

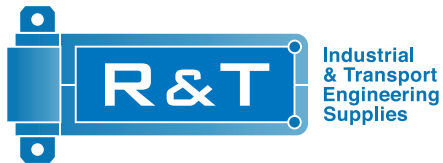

# TEXTILES CATALOGUE

[www.retwine.co.nz](http://www.retwine.co.nz)

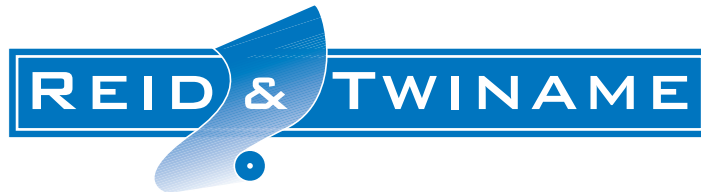



R&T –The ITES Division has aligned itself with key local & international manufacturers and suppliers bringing innovative product ranges to support the Industrial and engineering hardware sectors. Industry specific locks, hinges, seals, catches, fasteners, seating, ventilation and rubber products are mainstays of the range.

R&T Outdoor Concepts are bringing your outdoor living ideas to reality. We are proud agents of Llaza, a European designed range of aesthetically pleasing Awnings, Roof systems and Vertical Blinds.

To complete our range we have a great selection of colours of Vistaweave Screen mesh and Recasens Acrylic Canvas plus our ReClear range of clear PVC.

R&T Progressive Textiles encompasses a number of highly recognisable international brands alongside local and in house brands.

The division supports the marine & motor trimming, equestrian, horticulture, upholstery and canvas fabrication sectors. A comprehensive array of fasteners, fittings and accessories are also available.

Call Free:  
AUCKLAND  
0508 222 999

Call Free:  
CHRISTCHURCH  
0508 333 111

[www.retwine.co.nz](http://www.retwine.co.nz)

---

## Contents

A	ADHESIVE	4
B	AWNINGS	8
C	CANVAS	12
D	CARPET & LINING	26
E	CONSUMABLES & TOOLS	32
F	FASTENER TAPE	36
G	FLOORING & MATTING	38
H	FOAM, WADDING & BOARD	42
I	HEADLINING	46
J	INFLATABLE ACCESSORIES	48
K	MESH	50
L	TRAMPOLINE PRODUCTS	55
M	PVC	56
N	ROPE & CORDAGE	64
O	TENT ACCESSORIES	66
P	THREAD	70
Q	TOPPING	74
R	TRIMMING FABRIC	76
S	VINYL LEATHERCLOTH & LEATHER	78
T	WEBBING & ELASTIC	86
U	ZIPPING	94
W	TIE DOWNS	98
X	CONSUMABLES WALL CHARTS	100



## HISTORY

Reid and Twiname Limited was founded in 1924 as an importer of motor body hardware for the horse & coach, trucking, bus & automotive industries.

The company grew around a range of seat cover fabrics, motor car toppings & leather upholstery fabrics to become a major supplier to the OE & after market in the 1950's. It expanded into canvas & outdoor textiles in the 1970's.

The present owners purchased the business in 1990, grew the business alongside other interests for 10 years then merged all the operations in 2000; expanding further into the marine & outdoor textile market to turn the company into the leader that it is today.





## ACTIVITY

R&T is New Zealand's foremost importer & distributor in motor body hardware, automotive, marine & outdoor textiles. We have a range of over 2,000 SKUs from eyelets & washers, through all the fittings & fabric accessories for trucks, buses & cars, to canvas, PVC and outdoor textiles for homes, farms, boats, animals, recreation & industry. R&T has over 1,000 active customers in any one month, with an average 150 dispatches a day. Its' customers are auto, marine & furniture upholsterers, bus, coach, truck & recreational vehicle manufacturers, horse rug manufacturers, clothing & industrial manufacturers and outdoor textile manufacturers like awnings, tarpaulin, shade, canvas & horticultural fabricators.

## BUSINESS PHILOSOPHY

R&T's core beliefs are around transparency & honesty; working with like-minded customers & suppliers, growing reputable, ethical & sustainable businesses. It has embraced the digital business environment and strives to brand itself as providing unbeatable customer service.

## COMPANY STRUCTURE

R&T's head office & principal warehouse is in the central Auckland industrial suburb of Mt Wellington, It has a branch operation in Sockburn, Christchurch. The company is the most substantial in the industry and employs between 24 & 28 people, has 6 area managers on the road supported by 5 customer service personnel in Auckland & Christchurch. It has the largest operating facilities of any in the industry & in 2012 relocated to its larger warehouse in Auckland. Grant Stewart was appointed Managing Director early in 2012, & Dennis Thorn retains his shareholding and directorship. Pat Hales is Operations Manager & Bernard Rooza, Finance & Administration Manager. Kane Pottinger manages the South Island branch and Aaron Brereton is the National Sales Manager.

## OPERATIONS

R&T imports its range of products from all around the world as well as trading in locally sourced accessories & trims. It has supply arrangements with over 300 suppliers & manufacturers representing some of the trade's foremost brands. Companies like Spal, GRAMMER, Happich, Albert Jagger, Camira, Kalori, Achilles, Recasens, Llaza, Bradmill & Velcro. These company's products are run alongside a large range of house brands in the automotive & marine fabric & outdoor textile sectors that have over the years become the first choice in the industry. R&T has a 30,000 square foot facility in Auckland & a 10,000 square foot facility in Christchurch, making it one of the largest in the sector, by some measure. Its import & shipping service providers are the best available, giving R&T a competitive edge. Shipping to New Zealand is worry free with minimal restraints to trade. R&T is a 100% New Zealand owned private company with substantial private backing.



## Ados F92 Sprayable Adhesive 20L

ADA92C

- This clear adhesive is formulated to offer very controlled spraying with air driven spray equipment. It is a low viscosity product which gives a fine glue line. Coverage 4-8 sqm per litre, both surfaces. When sprayed it generates virtually no mist, so no airborne waste and very little vapour.
- It has exceptional performance, superior bond strength and will bond most materials to each other or other substrates.



## Ados F38 Adhesive Clear

ADAA12\_ \_

- High temperature, short tack adhesive. Especially suited for areas where high temperatures are encountered, such as those exposed to direct sunlight, as well as heater and cooking surrounds. Covering 3-5 sqm per litre.
- Widely used by formica laminators, motor trimmers and insulation installers.

### Products in the range

ADAA1201 1 Litre

ADAA1204 4 Litre

ADAA1220 20 Litre



## Ados F55 General Purpose Sprayable 20L

ADAS\_ \_

- Sprayable, long tack contact adhesive. Specifically developed for commercial contractors, it is ideal for bonding large areas. Coverage 4 - 6m<sup>2</sup> per litre bond area
- Bonds most materials to each other or other substrates with the exception of PVC.

### Products in the range

ADASR 20 Litre Red

ADASC 20 Litre Clear



## Ados F2 Adhesive

ADAF2L\_ \_

- A high performance general purpose contact adhesive. It is water resistant and flexible and its high bond strength makes it ideal for a wide range of uses. It is easily applied, durable and bonds instantly to most substrates. Coverage 4sqm per litre.
- Suitable for use on polyurethane foam, metals, pinex tiles, veneer, benchtop laminates, plaster, concrete, fibreglass, particle boards, timber, carpets, cork, plastics, cardboard, fabrics, leather, weatherseals, some cloth-backed vinyls.

### Products in the range

ADAF2L01 1 Litre

ADAF2A575 575ml Aerosol



## Bostik® 555 Sprayable

ADB555\_ \_

- General purpose/laminating adhesive that can be applied by brush, roller or spray.
- Coverage: 2 - 5 m<sup>2</sup>/litre of bonded area dependent on surface porosity and application method
- Versatile adhesive which can be used to give high quality bonds to most common building substrates and general laminating operations.
- Plywood, galvanized and other metal sheets, wood veneer, PVC flooring, internal bracing and honey-comb stuffing, Gib-board etc. Ideally suited for bonding decorative laminates such as Formica, Laminex etc. to partical board surfaces.

### Products in the range

ADB555N 20 Litre Natural



## Bostik® 1181 General Purpose Adhesive

ADB1181\_ \_

- Trim and general purpose adhesive. Has long open tack time coupled with moderately high heat resistance and excellent bond strength.
- Coverage 4 m<sup>2</sup>/L depending on surface and application method. Absorbent surfaces may need two coats.
- Suitable for use on rubber/metal, foam, leather, rubber resin, soling compounds and cotton backed PVC. Does not stain light coloured cotton backed PVC under influence of UV light, and is therefore suited for motor trim work. Adhesive is not designed to bond unsupported PVC.

### Products in the range

ADB1181B01 1 Litre Brushable Natural

ADB1181B20 20 Litre Brushable Natural

ADB1181S20 20 Litre Sprayable Natural



## Bostik® Unigrip 999 HR

ADBUG\_ \_

- Heat activated, high strength PVC adhesive. Suitable for use on PVC inflatable boats, truck sidings and tarpaulins, and general PVC use.
- Easily brushable, Unigrip 999 has low odour (ketone solvents used) and is specially stabilized against excessive and early yellowing and staining due to sunlight.

### Products in the range

ADBUG01 1 Litre

ADBUG04 4 Litre



## Bostik® EPDM Adhesive 500ml

ADBEPDM5

- EPDM adhesive is a one part synthetic polymer based adhesive specially formulated for bonding EPDM rubber membrane to itself and other common building materials such as plywood, concrete metal etc.
- When applied correctly the resultant bonds exhibit exceptional strength and are resistant to heat, water and outdoor exposure.



## Bostik® Aerosol High Performance Adhesive 482 grams

ADBAHP

- High performance fast tack aerosol adhesive.
- Creates permanent or temporary bonds and is suitable for use in attaching carpet, door skins, and fabric in van conversions.
- Also bonds swimming pool liners, paper, cardboard, fabric, urethane foam, foil, metal, wood and various plastics. Useful for installing insulation, label applications, and permanently affixing name plates.



## Ados UHS Aerosol Adhesive 550ml

ADAUHS550

- An ultra high strength contact adhesive which gives an immediate and permanent bond on a variety of surfaces. It is formulated to give low soak, cure fast, dry clear and be non-staining.
- It has high heat resistance and is suitable on porous and non-porous surfaces making it ideal for a wide variety of applications, where permanent, high strength bonds are essential.
- Ados UHS uses a unique resin system making it resistant to breakdown from plasticiser migration. The UHS aerosol is fitted with a variable nozzle, which allows controlled accurate spraying.



## Bostik® Glue Sticks Hot Melt

ADBG\_ \_

- For use with an electric glue gun. Clear flexible glue that bonds instantly with no fumes or solvents.
- Designed for bonding plastics, polystyrene and polyurethane foam products, metal, paper, wood, ceramics, leather and fabric.

### Products in the range

ADBG 10 pack

ADBG15 15kg carton



## Bostik® Solvent No.2

ADBSN2\_ \_

- Aromatic solvent for clean-up & dilution of Neoprene adhesive. Can also be used for surface cleaning prior to bonding on surfaces which will not be attacked by the solvent.

### Products in the range

ADBSN204 4 Litre

ADBSN220 20 Litre



## Bostik® Solvent No.4

ADBSN4\_ \_

- Strong, thinning solvent. Used to thin or reactivate urethane- or nitrile-based adhesives. Also used to remove dried adhesives from a variety of surfaces and to clean PVC prior to cementing with adhesives.

### Products in the range

ADBSN401 1 Litre

ADBSN404 4 Litre



## Ados Solvent N

ADANL\_ \_

- General purpose solvent, cleaner and thinner.
- Can be used as a thinner with F2, F22, F38 and F55 adhesives, as well as for pre-wiping surfaces, softening flooring adhesives, and cleaning down shower units and other surfaces like PVC pipes and fittings.
- Can also be used as a general purpose cleaner of brushes, materials and equipment contaminated by neoprene adhesives

### Products in the range

ADANL01 1 Litre

ADANL04 4 Litre

ADANL20 20 Litre (Indent)



## Ados Stuff Off Adhesive & Paint Remover

ADASO

- A powerful remover that is designed to soften or dissolve most adhesives and paints as well as uncured laminating resins and uncured sealants.
- The gel formula clings to the surface making it also ideal for vertical applications. It also removes paint spills, graffiti, inks and grease.
- 500ml.





## Llaza Atika Retractable Pergola



Designed and manufactured in Spain the ATIKA range of retractable pergolas are made of high strength aluminium and steel.

Complemented with RECASENS fabric for the roof, it offers the best combination against the weather and the passage of time.

- Adjustable feet allow the pergola to be levelled on the ground
- Versatility and optimisation of profiles
- Concealed guide brackets, providing a high-quality finish
- Greater flexibility and ease of operation in aligning the guide runners
- Rainwater drainage at the front and side pillars
- LED lighting along the entire length of the profile
- Large modules with a width up to 5m and a projection of up to 7.5m
- New cellular polycarbonate weather cover profile for improved aesthetics and noise reduction.

Reinforced rails 150mm x 120mm x 3mm give it a solid and elegant look.

You can select from a range of 15 colours for the pergola frame. Free standing or Wall fixed options.



STRAIGHT LINES THAT CONNECT WITH URBAN SPACES AND  
MINIMALIST ARCHITECTURAL STYLES.



## Llaza Monobloc 350 Awning Range

### SIMPLICITY AND STYLE

- This is an awning from the invisible arm range featuring the Monobloc system, a self-bearing square bar which enables the awning to cover large areas simply and effectively.
- Lacquer in accordance with QUALICOAT standards
- Stainless steel screws and bolts
- The system is made primarily out of aluminium, which is used in the frame of the awning. Aluminium provides strength, has a long lifespan and is easy to use.
- LLAZA systems are manufactured with top quality materials and are the result of significant research and development efforts
- Llaza awnings are supplied unskinned. We stock a range of acrylic canvases in plains and stripes as well as outdoor mesh suitable for awning applications.
- Skinning service available.

### Configurations

Our 2 arm Llaza Monobloc 350 is suitable for an up to 4 metre to 5.8 metre width awning. The options are:

- White, Silver or Black
- Motorised or Manual
- Wall or Ceiling/Soffit Mounted
- 2m, 2.5m, 3m or 3.5m arms



- LLAZA-ART SYSTEM arms provide optimal internal transmission of tension.
- Flat, flexible belt which makes the awning stronger, more resistant, more durable and more aesthetically pleasing than traditional transmission systems.
- The pieces of the arms are assembled before they are sent off to be lacquered in order to protect the joints and to make them more pleasing to the eye.
- The shape of the arms and their configuration when mounted helps to keep the fabric from rubbing on the elbow joints when the awning is opened or closed.
- The use of a belt keeps the lacquer on the arms from being rubbed off as commonly happens with cable and chain systems.
- Under normal use the arms will exceed 60,000 operational cycles



## Llaza Modulbox

Compact and modern design. Different configurations within the same model adapt it to the needs of each installation.

2 models to choose from..

**Full Box** - this model features a full cassette box which provides protection for the awning fabric and the arms when closed and a streamlined profile. Recessed brackets enable a close fit to the building.

**Open** - this model is a simple cost effective lateral arm awning. An optional pelmet is also available to assist with fabric protection. Pitch control as standard allows the adjustment of the pitch from 0 - 45 degrees to maximise the shade protection.



- Available in White and Anthracite.
- Motorised or Manual.

LLAZA-ART SYSTEM arms provide optimal internal transmission of tension.



- Flat, flexible belt which makes the awning stronger, more resistant, more durable and more aesthetically pleasing than traditional transmission systems.
- The pieces of the arms are assembled before they are sent off to be lacquered in order to protect the joints and to make them more pleasing to the eye.
- The shape of the arms and their configuration when mounted helps to keep the fabric from rubbing on the elbow joints when the awning is opened or closed.
- The use of a belt keeps the lacquer on the arms from being rubbed off as commonly happens with cable and chain systems.
- Under normal use the arms will exceed 60,000 operational cycles.



## Llaza Microbox 300

SMALL IN SIZE, BIG IN SOLUTIONS

- This is a self-protecting awning whose structure makes it ideal for installation on windows.
- The self-protecting system helps keep the fabric in perfect condition.
- Designed to perfectly integrate the awning with the facade it is mounted on.
- Llaza awnings are supplied unskinned. We stock a range of acrylic canvases in plains and stripes as well as Recscreen outdoor mesh suitable for awning applications.
- Available in White with arm lengths of 800mm, 1000mm and 1200mm, Black with 1000mm arms
- Width can be up to 5 metres.
- Skinning service available.



## MARINE CANVAS

- New Zealand's marine environment has played a key role in defining the cultural and economic development of our nation. New Zealand has a significant fishing industry, and for many New Zealanders the marine environment is a place of relaxation and recreation. New Zealand's marine environment is more than 20 times larger than it's landmass, it's exposure and close proximity to the Ozone layer creates one of the harshest climatic conditions in the world. Reid and Twiname have been supplying reliable products that have stood the test of time for decades. Proven brands like Recasens Canvas, Oceans Vinyl and TopTarp PVC to name just a few.



## RECacril Boatmaster Acrylic Canvas

See page 182 for our full range of RECacril Acrylic Canvas

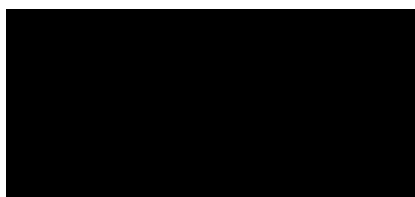

Black CVARBK  
2m and 2.5m wide

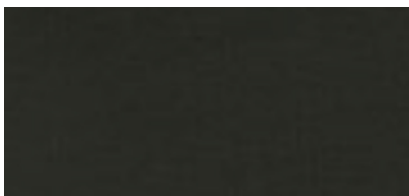

Charcoal CVARCC  
2m wide

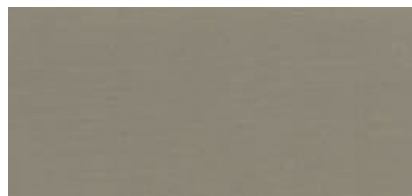

Grey CVARGY  
2m wide

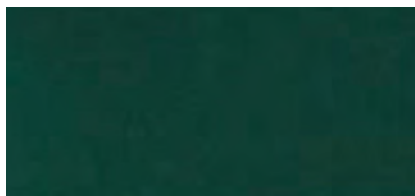

Forest Green CVARFG  
2m wide



Navy CVARNY  
2m wide



Captain Navy CVARCN  
152cm and 2m wide



Pacific Blue CVARPB  
2m wide

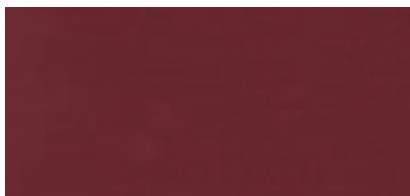

Burgundy CVARBY  
2m wide



Red CVARRD  
2m wide

## RECSysystem Coated Acrylic Canvas

CVACR\_ \_

- Fabric: 100% Solution Dyed Acrylic
- Finish: Fluorocarbon/Resin
- Mass: Finished: Coated - 330gr/m<sup>2</sup> UNE 53352
- Oil repellency:  $\geq 4$
- Xenotest: 4 – 5 UNE EN ISO105B04
- Bundesmann: 4 – 5 UNE EN29865
- Colour Fastness: 7 - 8 UNE EN ISO105B02
- Abrasion: 40,000 rubs
- Water Column: Coated  $\geq 1000$ mm UNE EN ISO 20811
- Ultraviolet Protection Factor (UPF): average of 80
- Tear Strength +/- 10% UNE53326 Warp 5kg (49N) Weft 4kg (39N)
- Tensile Strength +/- 5% UNO EN ISO 13934-1 Warp 150kg/5cm (1471N) Weft 90kg/5cm (883N)
- Limited Warranty: 8 years

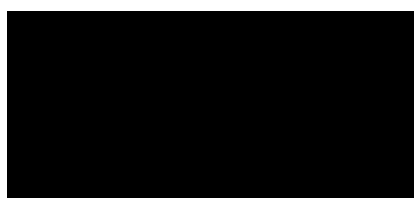

Black CVACRBK  
150cm and 2m wide



Captain Navy CVACRCN  
150cm wide



Navy CVACRNY  
150cm and 2m wide

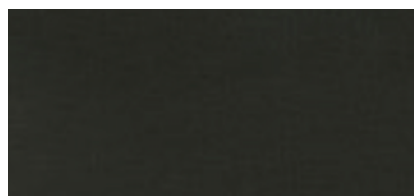

Charcoal CVACRCC2000  
2m wide

## UltraCover

- A durable lightweight choice for boat covers, storage covers, furniture covers etc. It's lightweight composition makes it easy to store away when not in use.
- Width: 320 cm
- Weight: 250g/m<sup>2</sup>
- Roll length: 30 metres
- Base Cloth: 600D Solution Dyed Polyester.
- Backing: PU backing for high water repellancy
- Tensile Strength: Warp: 1554N Weft: 1110N
- Tear Strength: Warp: 64Nm Weft: 64Nm
- Mildew Repellent: Yes
- Heat Shrinkage: 2%
- UV Warranty: 3 years

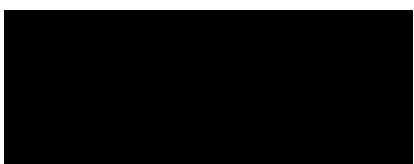

Black CVSPBK



Charcoal CVSPCC



## REAcril Acrylic Canvas

CVAR\_ \_

- Fabric: 100% Solution Dyed Acrylic Standard Width 120cm
- Finish: Fluorocarbon/Resin
- Mass: Finished: Plain - 305gr/m<sup>2</sup> UNE 53352
- Oil repellency:  $\geq 4$
- Xenotest: 4 – 5 UNE EN ISO105B04
- Bundesmann: 4 – 5 UNE EN29865
- Colour Fastness: 7 - 8 UNE EN ISO105B02
- Abrasion: 40,000 rubs
- Water Column: Plain  $\geq 350$ mm UNE EN ISO 20811
- Ultraviolet Protection Factor (UPF): average of 80
- Tear Strength +/- 10% UNE53326 Warp 5kg (49N) Weft 3kg (29N)
- Tensile Strength +/- 5% UNO EN ISO 13934-1 Warp 150kg/5cm (1471N)  
Weft 85kg/5cm (834N)
- Limited Warranty: 10 years

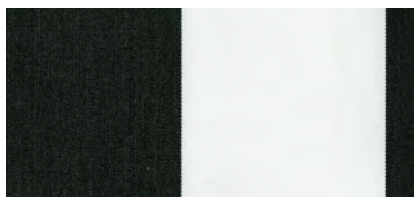

Black/White CVAR017



White CVAR099



Beige CVAR100



Mandarin CVAR101



Forest Green CVAR102



Black CVAR103



Chestnut CVAR104



Salmon CVAR105



Champagne CVAR107



Vanilla CVAR108



Graphite CVAR112



Cava CVAR113



Pearl CVAR114



Cream CVAR115



Crudo Raw CVAR117

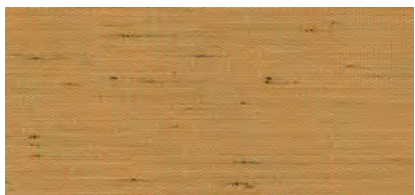

Duna CVAR119



Wheat CVAR121



Seashell CVAR122



Argenta Grey CVAR123



Linen CVAR126

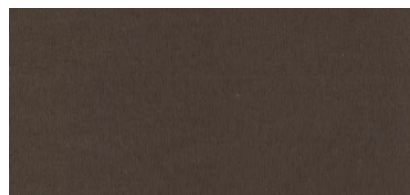

Moonrock CVAR127



Cinnamon CVAR133



Cadet Grey CVAR138



Heather Beige CVAR139



Tenerife CVAR145



Desert CVAR148



Textured/Gris CVAR150



Taupe CVAR152



Brown CVAR156



Ochre CVAR158





Pistachio CVAR160



Green CVAR163



Anthracite CVAR164



Mauve CVAR165



Admiral Blue CVAR170



Turquoise Blue CVAR171



Blue CVAR172



Navy Blue CVAR174



Burgundy CVAR177

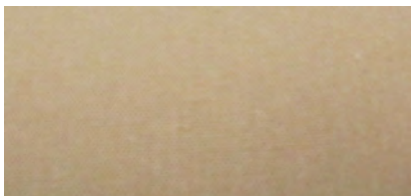

Toast CVAR178



Sand CVAR180



Vermillion CVAR182



Silver CVAR186

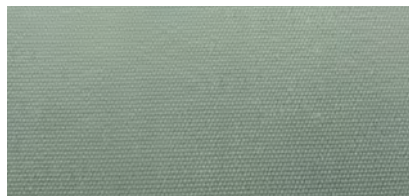

Jade CVAR187



Lemon CVAR188



Ash CVAR194



Cacao CVAR195



Lead Tweed CVAR197



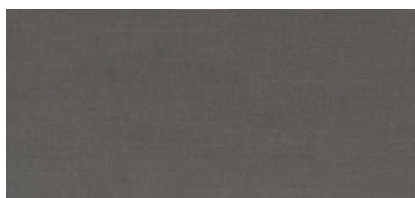

Nickel CVAR198

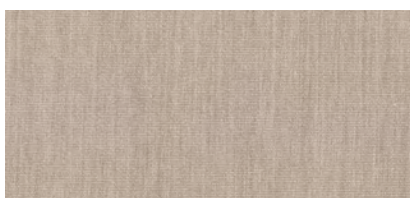

Argent CVAR220

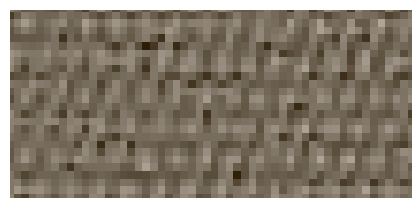

Dun Grey CVAR224

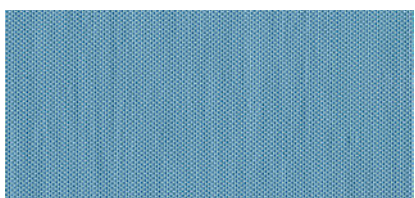

Sapphire CVAR229



Jeans CVAR236



Yellow Tweed CVAR239



Honey CVAR240



Tapenade CVAR243

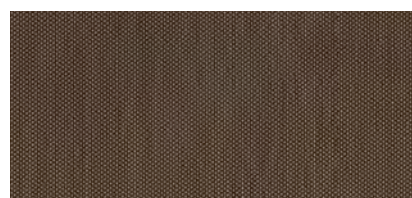

Dun CVAR244



Hunter CVAR248

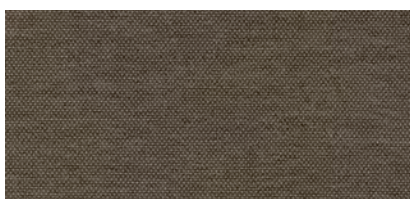

Brunete CVAR297

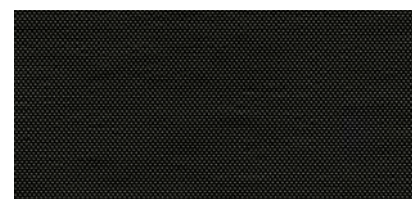

Coal CVAR298

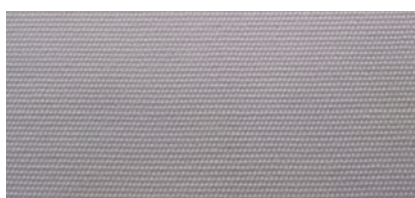

Beech CVAR317



Marble CVAR415

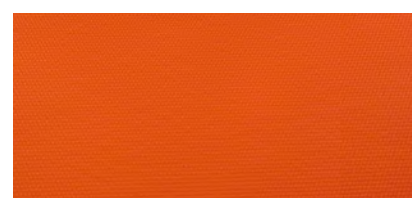

Orange CVAR567

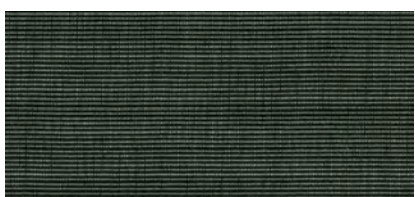

Charcoal Tweed CVAR770

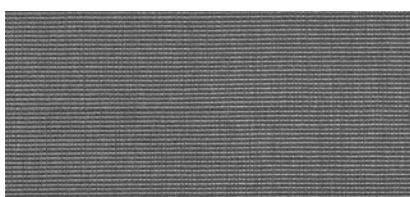

Smoke Tweed CVAR774



Linen Tweed CVAR775



Beige Tweed CVAR779



Beige Slub Tweed CVAR791

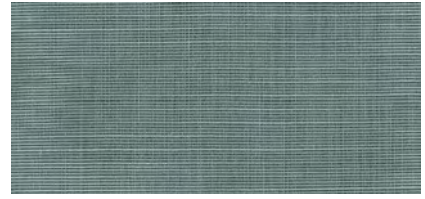

Taupe Slub Tweed CVAR792



Linen Slub Tweed CVAR793



Sand Slub Tweed CVAR794







## Bradmill General Canvas 12oz

CVBG12\_ \_

- Suitable for general canvas work such as seat covers, bags and animal covers. Manufactured with a soft feel for ease of handling and fabrication. This single dip canvas is NOT suitable for tenting applications
- Fibre Content: 52% Polyester 48% Cotton
- Weave: Plain
- Mass Finished: 450 g/m<sup>2</sup>
- Width: 200 cm
- Roll Length: 50 m
- Breaking Force AS2001.2.3A Warp 2166N Weft 1335N
- Tearing Force AS2001.2.10 Warp 80N Weft 51N
- Water Resistance Hydrostatic pressure (kPA) (AS2001.2.17)  
Grey 2.8 Charcoal 3.0 Black 2.2
- Oil resistance: 6
- Relaxation shrinkage (%) : Warp: 1.03 Weft:0.0
- Colour Fastness: Light fastness (AS2001.4.21):6
- Rub fastness (AS2001.4.3):Dry 4-5 Wet 4-5
- Limited Warranty: 12 months



Black CVBG12BK

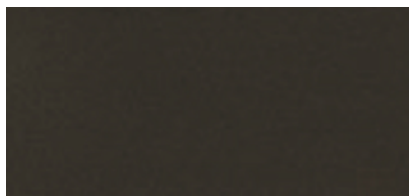

Charcoal CVBG12CC



Grey CVBG12GY



## Bradmill Superstop 12oz

CVBSS12\_ \_

- Medium weight tarpaulin fabric. Features high tenacity corespun yarns in groups of three that are genuinely Ripstop® woven over a polyester cotton blended body structure.
- In addition to the high tear strength, the canvas has an XLP finish, which imparts excellent water and rot proofing properties.
- Suitable for medium duty road transport tarpaulins, ute covers and hire tarpaulins and other high strength low cost applications.
- Finish XLP Pigment coloured, waterproofed and rot proofed.
- Fibre Content Body 52% polyester, 48% cotton.  
Ripstop® Cotton/polyester (high tenacity) corespun.
- Weave Plain weave with 3 corespun yarns woven as Ripstop® every 21 mm in warp and weft.
- Mass Loomstate: 415 g/m<sup>2</sup> (12.2 oz/yd<sup>2</sup>) Nominal  
Proofed: 510 g/m<sup>2</sup> (15.0 oz/yd<sup>2</sup>)
- Width 200 cm
- Roll Length 50 m

### Typical Performance

Breaking Force (N) AS2001.2.3A Warp 2300 Weft 2000

Tearing Force (N) AS2001.2.10\* Warp 380 Weft 280

\*Modified test that averages results of five Ripstop® peaks

### Water Resistance

Hydrostatic pressure (kPa) (AS2001.2.17): 7.0 Cone leakage (ml) (AS2001.2.18):  
0

### Shrinkage

Relaxation shrinkage (%): Warp: -2.5 Weft: -0.8

Relaxation shrinkage test results provide a good guide as to how the canvas will react to everyday use and are useful in determining the best way to cut and style products.

### Colour Fastness

Light fastness (AS2001.4.21): 6-7

Rub fastness (AS2001.4.3): Dry 3-4 Wet 4

Total Colour Difference (compared to nominated standard): CMC 2:1 DE <1.0

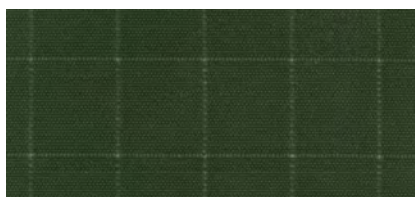

Dark Green CVBSS12DGR



## Bradmill Superdux® 10-373 12oz

CVBSD12\_ \_

- 200cm width. 50m roll.
- Water and rot resistant medium weight polycotton utility canvas with good all round performance.
- Designed as a low cost, high value economy canvas for a wide range of medium duty applications such as trailer covers, canopies, agricultural covers, swags, camper trailers, annexes and tents.
- 52% Polyester, 48% Cotton
- Tear Strength: Warp 110N Weft 70N
- Breaking Force: Warp 2500N Weft 1800N
- Colour Fastness: Light fastness 6-7  
Rub fastness Dry 3-4 Wet 4

### Products in the range

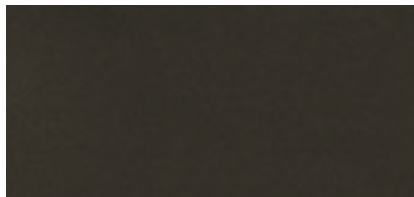

Charcoal CVBSD12CC



Grey CVBSD12GY



Dark Green CVBSD12DGR





## Bradmill Superdux® 10-300 8oz

CVBSD8\_ \_

- 200cm width. 50m roll.
- Polyester/cotton tenting and general purpose lightweight canvas. Water and rot resistant, suitable for tent walling, campervans, swags, summer horse rugs, light weight structures, market umbrellas.
- The dense construction and the use of blended polyester/cotton yarns impart performance properties which make it suitable for a wide variety of applications where good strength, coupled with low mass is required.
- 2 ply 65% Polyester, 35% Cotton
- Tear Strength: Warp 65N Weft 45N
- Breaking Force: Warp 18400N Weft 1430N
- Colour Fastness: Light fastness 6-7  
Rub fastness Dry 3-4 Wet 4

### Products in the range

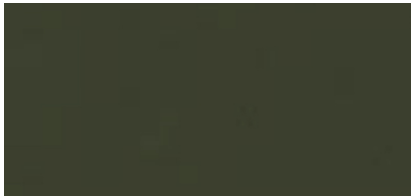

Dark Green CVBSD8GR



## Regentex® Canvas

CVR\_\_

- A dyed waterproofed canvas in roll lengths of approximately 50m.
- A 52% Polyester 48% Cotton blended fabric, woven as Rip Stop. The cotton content ensures breathability while the polyester content gives the fabric its strength.
- Suitable for horse covers and other high quality equine or animal cover products. \*\*Please note these are unproofed weights - add 2oz for proofed weight
- 102cm width

### Products in the range



Green CVR\_\_ GR

12oz, 15oz, 18oz

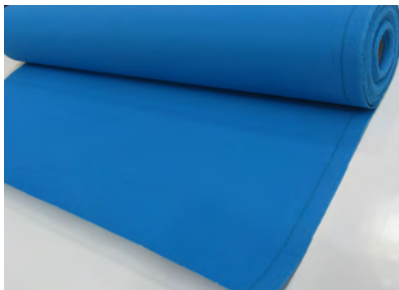

Blue CVR\_\_ BL

12oz, 15oz, 18oz

## Jute Canvas

CVJT

- Woven & Unproofed. Used for cow and calf covers, hotmix covers, wind breaks, welding screens and camp stretchers.
- Approx 100m bolts or 300m bales
- 20oz 92cm width



## Wool Lining Natural

HCWL5N

- New Zealand made.
- 500 gsm. Polyester carrier of 124 gsm
- 160cm width



## Polyester Cotton Canvas

CVPC107

- 7oz 104cm wide
- Ideal lightweight summer animal cover.
- Approx 50m roll

## Polyester Ripstop With Double Yarn Dyed Pattern 2m Wide

CVPY207

- 7oz polyester 5mm Ripstop with double yarn dyed pattern. Suitable for summer sheets for the horse cover market.
- 2m width.



## Polypropylene Lining Highland Blackwatch

HCHBL

- For horse covers and industrial clothing, extra warm and durable.
- 144cm wide

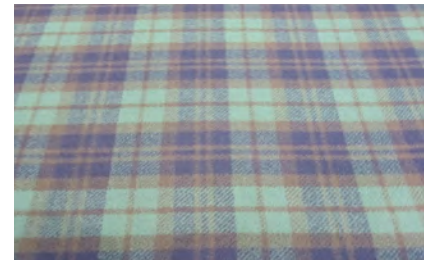

## Cotton Duck Loomstate Canvas 10oz

CVLCD10

- A quality 100% cotton, unbleached, unproofed, loomstate woven canvas suitable for horse cover lining
- 183cm width



## Coverlight Fabric Black

CVCSP90

- Non woven spun polypropylene. Used as an economical alternative to calico or silesia. Suitable for various furniture industry uses eg chair, settee bottoms
- 90cm width. 100m roll.

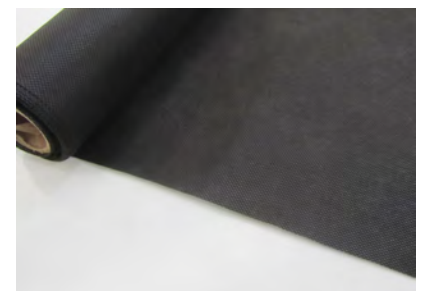

## Calico Unbleached Calendared

CVCAL

- A top quality unbleached natural 100% cotton calico with a calendared finish. Rolls 50m approx. 135gsm, 60 x 60 thread count.
- Used for squab bottoms, furniture base covering, interior work curtains, painters drop sheets etc
- 120cm width. 50m roll.

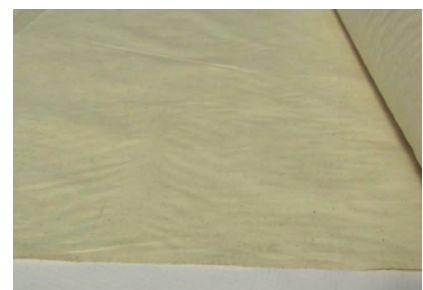

## Ascot Wool Cut Pile Carpet

- High quality wool carpet for automotive applications.
- 6mm 100% wool pile with PVC backing.
- 980gsm.
- 107cm width.
- Fire Retardancy - this product has been tested and met FAR25.853(a) App F Part I(a)1(ii)
- Please note that when the application is an aircraft each batch must be tested before fabrication to ensure the current batch meets the standard required.

### Products in the range

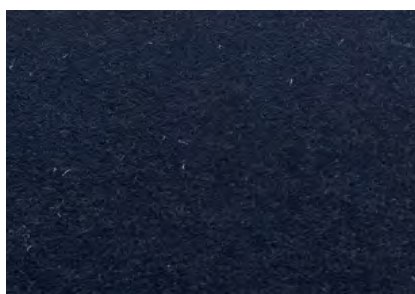

Black CPCPWBK



Shiraz CPCPWSZ



Fawn CPCPWFN

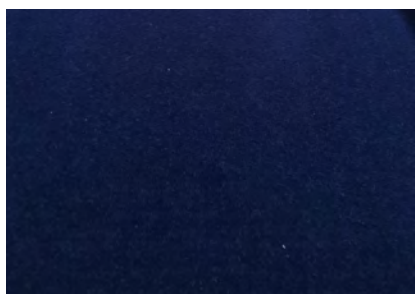

Navy CPCPWNY

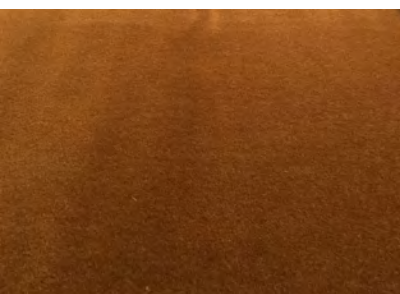

Old Cinnamon CPCPWOC

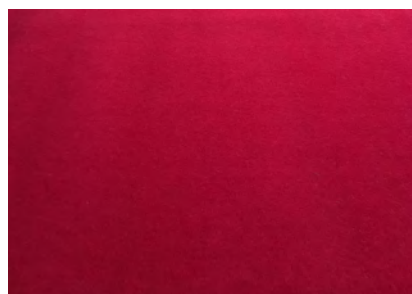

Red CPCPWRD

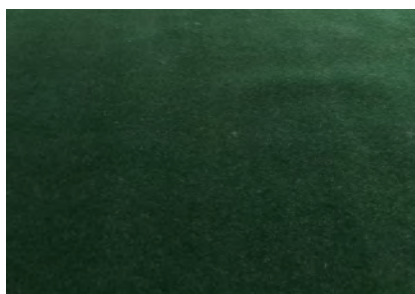

Racing Green CPCPWRG

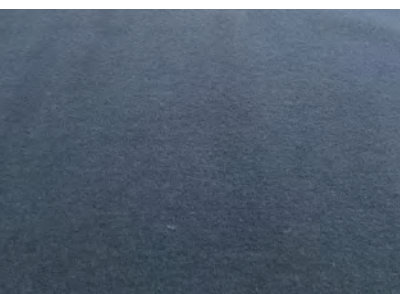

Stone Grey CPCPWST



## Stirling Cut Pile Carpet

- Suitable for car, truck, van and ute interiors. Nylon fibre with polyethylene backing.
- Made from European yarn.
- Commonly referred to as Cut pile, our Plush Pile is manufactured so that there are no loops, therefore creating a feel that is soft and luscious in appearance. Plush Pile is generally used in most vehicles from the mid 1980's to the present day. Plush uses a similar construction process to Loop pile but with a much higher yarn density of 750 grams per square meter.

### Products in the range



Black CPCP10BK



Brown CPCP10BN



Charcoal CPCP10CC



Grey CPCP10GY



Red CPCP10RD



Tan CPCP10TN

## Stirling Loop Pile Carpet Black

CPLPBK

- Suitable for car, truck, van and ute interiors. Nylon fibre with polyethylene backing. Made from European yarn.
- 1300gsm.
- Our loop pile offers a simple but affluent appearance while also providing durability and permanence. This style of carpet was most commonly used in vehicles from the 1960's up until the mid-1980's.



## Car Carpet Kits

- Moulded Car Carpets Front and Rear plus Complete Moulded Carpet Kits.
- An extensive range of standard and non standard kits in a range of 12 colours in both loop and plush pile.
- Only available on indent



### Colour Range



## Pacific Marine Carpet

- Marine grade heavy duty non slip polypropylene carpet with a resin backing.
- UV resistant to withstand harsh outdoor conditions.
- Suitable for use on boat decks, pontoons, outdoor ramps and walkways as well as indoor/interior applications such as garages.
- 200cm wide

### Products in the range



Slate Ribbed CPPRSL



Slate Plush CPPPSL

## Aqua-Tranz™ Flooring and Lining

- Needle punched velour. High quality 100% polyester. High UV stability.

### Unbacked Soft

- 200cm x 25m, 500gsm marine and commercial wall liner.
- Used for hull lining, van wall lining, boot lining and bus luggage compartments.

### Backed Firm

- 200cm x 25m, 580gsm marine and commercial floor lining.
- Melded with a firm backing. Used for marine flooring, automotive flooring and outdoor applications.

### Products in the range

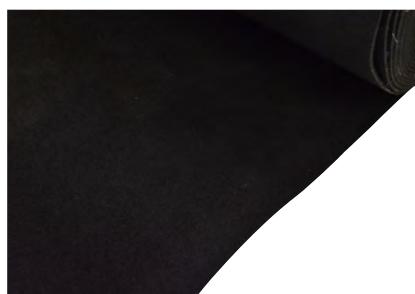

Black Unbacked CPVUBK  
Black Backed CPVBBK



Charcoal Unbacked CPVUCC



Platinum Unbacked CPVUPM



Grey Unbacked CPVUGY  
Grey Backed CPVBGY



Ash Unbacked CPVUAH



Sand Unbacked CPVUSS



## Caribbean™ Hull Liner

- 200cm x 25m, 450g/m2 non-woven, polyester, low profile velour liner.
- Used for marine interior lining, parcel shelves, headlining.
- Needle punched, melded, and UV treated, this moisture and UV resistant liner helps to prevent the growth of mildew and mould, contributes to noise reduction, and is highly resistant to abrasion.

### Products in the range

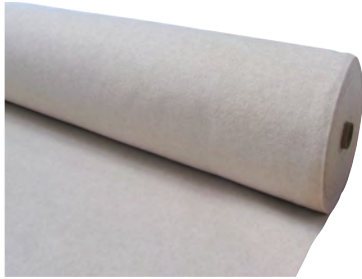

Sand CPCHLSS

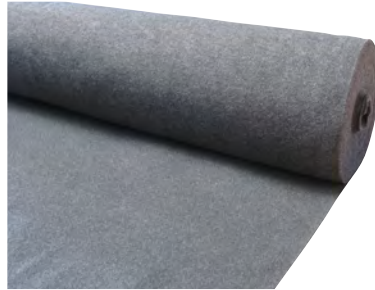

Graphite CPCHLGT

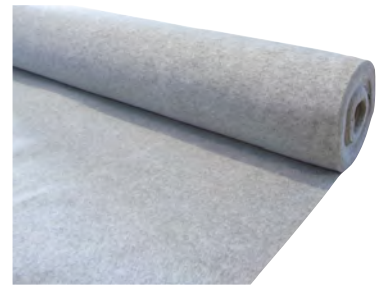

Storm CPCHLSM

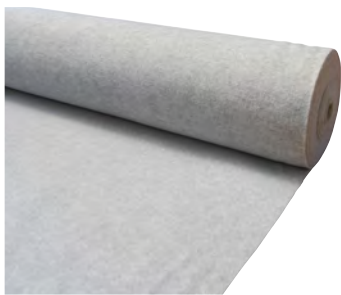

Dusk CPCHLDK

## Boston Bootliner and Trunkliner

- Bootliner - Flexible lightweight polyester 280gsm fabric for lining boots or vehicle compartments.
- Trunkliner - Polyester 360gsm fabric used for lining parcel trays, trunks, car boots, and luggage compartments.
- 200cm width. Approx 50m roll.

### Products in the range



Bootliner Charcoal CPBBLCC

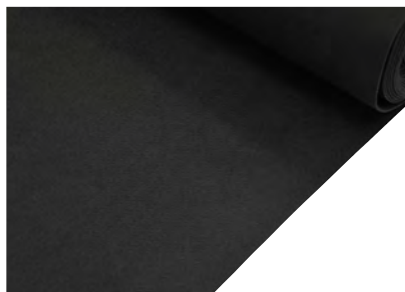

Trunkliner Black CPBTLBK

## Ribbed Wall Liner - Charcoal

CPVRCC

- 200cm x 25m, 400gsm Polyester marine transport and commercial fine rib lining. Suitable for boats, cars, vans and bus and coach. Also suitable for office/partition walls.
- 5 year warranty.



## Boston Polyfelt

MGPFBK

- Vinyl covered jute felt. Suitable for car boot and trunk lining.
- 140cm Black Matting 20m Roll



## Underfelt

FLA1

- Made from recycled fibres with a polyester binder. Used in furniture spring & arm covering, carpet underlay, sound deadening, panel lining for anti drumming.
- Weight 800gsm. 1.83m wide, 25 metre rolls. Thickness a nominal 10mm.

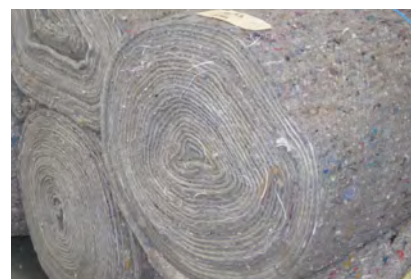

## Acoustop Multigrade Noise Insulation

AMABW4

- 2.2m x 1.3m Sheet.
- Foil faced, fire tested noise barrier. Total thickness 32mm. Ideal for coach or boat engine compartment lining. Combines the benefits of a high performance flexible noise barrier and acoustic foam to achieve maximum noise reduction from an enclosure. Offers 45% more perceivable noise reduction than plain foam.
- Manufactured as an easily installed composite lining, it allows for simple application into small and difficult to line spaces. Low maintenance Bonded Foil facing provides a robust surface finish, ensuring protection from damage and giving maximum AS1530 Part 3 Early Fire Hazard properties.

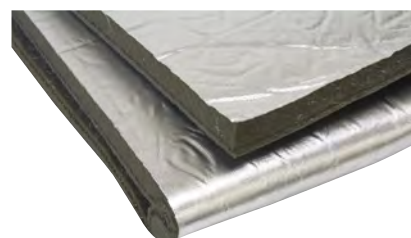

## Sound Barrier Decidamp CLD PRO

AMAPRO

- 500mm x 1000mm x 1.5mm
- A constrained layer, visco-elastic damping material, designed to reduce structural vibration and sound transmission within light gauge materials. Decidamp CLD PRO was developed to meet market noise reduction requirements in the automotive, industrial and OEM markets.
- Lightweight and easy to handle. Easy to install, high tack self-adhesive backing. Remains flexible and does not become brittle. Resistant to weather and UV light.



## Delfast Staples 80 Series Stainless Steel

SP80SS\_

- Stainless Steel Staples. Crown width 12.9mm, Wire size 0.6 x 0.95mm, 21 gauge. Box of 5000
- Suitable for Motor Trimming industries.

### Products in the range

SP80SS4 4mm

SP80SS6 6mm

SP80SS8 8mm

SP80SS10 10mm

SP80SS12 12mm



## Delfast Staples 80 Series Galvanised

SP80G\_

- Galvanised Staples. Crown width 12.9mm, Wire size 0.6 x 0.95mm, 21 gauge. Box of 10,000.
- Suitable for Motor Trimming industries.

### Products in the range

SP80G4 4mm

SP80G6 6mm

SP80G8 8mm

SP80G10 10mm

SP80G12 12mm

SP80G14 14mm



## Delfast Staple Air Gun 80 Series

SPAG80

- Top quality stapler with bottom loading magazine. Perfect balance and lightweight.
- Suitable for marine upholstery and motor trimming industries.



## Kai Tailors Shears Right Handed

TLTS8135\_

- Mundial forged steel shears, nickel plated. Classic style.

### Products in the range

TLTS813509 9" Classic Style

TLTS813510 10" Classic Style

TLTS813412 12" Tapered Style



## Hog Rings

HOGR02

- 20mm x 2mm 2.27kg Box
- Used for attaching vinyl or fabric to a seat frame.



## Hog Ring Pliers

TLHGXX

- Straight 1440-AC with closing spring.



## Stayput™ Spin Cut Tool

TLSC\_

- Designed to spin and cut holes in fabric or webbing. It is simply attached to a battery drill. Ideal for on site use. Comes complete with nylon cutting board.

### Products in the range

9.5mm TLSC9 Suits SP4 eyelets.

6mm TLSC6 Suits shockcord loops, marquee hooks and rope track slides.



## Stayput™ Spin Cut Tool Kit - 7 Piece

TLSCTKIT

- The seven sizes of Stayput Spin Cut Tools available are 4mm, 5mm, 6mm, 9.5mm, 11mm, 13mm and 16mm. These sizes match the holes required by the Stayput® Press Clip (5mm), Shock Cord Loops, Marquee Hooks, Rope Track Slides and Canvas to Canvas (6mm or 1/4"). The 4mm suits metal press studs/durables, and the 9.5, 11, 13 and 16mm suit #4, #6, #7, #9 eyelets.



## Silicone Star

SIS500

- 500ml Aerosol.
- Multi use silicone spray. Lubricates and protects. Odourless, clear film.



## Bradmill Brellaguard®

WSBBG\_ \_

- Water-based waterproofing treatment that repels dirt, grease, water and oil on most textile products including acrylic canvas.
- When applied to fabric surfaces the active ingredients in Brellaguard® function at a 'nano' level by reshaping and crystallising with dendrimers (star shaped polymers) to form an impenetrable shield.
- Suitable for awnings, rainwear, sportswear, foot wear. Not recommended for use on vinyl, plastics, rubber or imitation suede.
- Coverage: 1 litre will cover aprox. 10sqm



### Products in the range

WSBBG05 5 Litre

WSBBG750 750ml spray bottle

## Bradmill Water Based Bradproof™

WSBCPWP\_ \_

- Waterproofing product for reproofing of Polycotton canvas products.
- Water-based treatment that will restore a water repellent finish and inhibit mildew growth on used canvas goods. Do not apply to new canvas - it is unnecessary and may lead to impairment of appearance.
- Depending on fabric weight, 1 litre will treat approximately 6 m2 (underside only) or 3 m2 (if both sides of fabric are treated)



### Products in the range

WSBCPWP02 2 Litre

WSBCPWP05 5 Litre

WSBCPWP20L 20 Litre



## White Chinagraph Pencils

MACPWT

- 12 pack



## Staedtler Water Soluble Pencils

MACPWS\_ \_

- 12 pack

### Products in the range

MACPWSBK Black

MACPWSWT White



## Hancocks Tailors Chalk

MATC10\_ \_

- 50 piece box

### Products in the range

MATC10AS Assorted Colours

MATC10WT White



## VELCRO® Brand Standard Tape

FAVS\_ \_

- The perfect nylon fastener to sew on to any fabric by hand or machine. Can also be rivetted, screwed, nailed or stapled. Rust and jam-free it will out perform and outlast traditional fasteners.

Available in

25mm Black White  
38mm Black, White  
50mm Black, White  
100mm Black and White  
25m rolls Black, White and Beige



## VELCRO® Brand Pressure Sensitive Tape

FAVP\_ \_

- Pressure sensitive acrylic self adhesive with superior bond strength and high temperature performance. 25m roll.

Available in

20mm Black and White  
25mm Black and White  
50mm Black and White



## VELCRO® Brand Pressure Sensitive Outdoor Tape

FAVODP\_ \_

- Pressure sensitive rubber self adhesive with superior bond strength and high temperature performance. 25m rolls.

Available in Black 25mm



## VELCRO® Brand Industrial MVA8 Tape

FAVMVA8\_ \_

- Heavy duty moulded hook tape that has very high strength and is suitable for applications requiring a more permanent fixing. MVA8 hook is a moulded nylon hook with an arrowhead design. RF weldable. Operating temperature -40° to 121°C. Substrates ABS, acrylic, PE, PP.

Available in Black 25mm Moulded Standard and Moulded Pressure Sensitive hook



## VELCRO® Brand Auto-Loop 38mm White

FAVSAL38WT

- Specifically designed for use on a vehicle where the hook component is bonded to the seat.
- 91.44m roll



## VELCRO® Brand Heat and Solvent Activated Tape

FAVH50WT

- Ultimate bond strength for permanent bonding applications. Moisture resistant. Activated by using acetone, MEK or heat.

Available in White 50mm Hook only.



## VELCRO® Brand ONE-WRAP® Straps

FAVOWS20BK

- This simple wrap around fastener can be used hundreds of times and is highly adjustable, with secure closure every time. There are no buckles to get in the way and cause damage.
- Used for cable ties, pipe hangers, hose tidies and much more.
- 200mm x 12mm x 20mm. 100 straps per roll.



## VELCRO® Brand ONE-WRAP® Continuous

FAVOWC\_ \_

- Continuous doublesided Hook and Loop. ONE-WRAP® brand back to back fastening system features a polyethylene hook flame laminated to a nylon loop. Re-usable and infinitely adjustable, ONE-WRAP® brand tape can be used for any size circumference and easily cut to length.

Available in Black 19mm, 25mm and 50mm. 20m roll



## Sew On Texilon® Tape

FATS\_ \_

Not suitable for use in exterior applications. 25m rolls

20mm Black and White Hook and Loop

25mm Black and White Hook and Loop

50mm Black and White Hook and Loop



## Texilon® Pressure Sensitive Tape

FATP\_ \_

- Not suitable for use in exterior applications. 25m roll.

25mm Black and White Hook and Loop

50mm Black and White Hook and Loop



## Tarabus Helios NT LW

### Range Indent only - stocked colours TBC

- Plasticised compact PVC, stabilised with a glass fiber web. Anti-slip mineral particles and PVC particles on the surface. Non - woven backing.
- Roll width 200cm
- Roll length 12 - 24m
- Thickness 2.25 +/- 0.15mm ISO 24346
- Weight per m<sup>2</sup> 2.20 +/-0.15mm ISO23997
- Dimensional stability 6h at 80°C ≤0.3% ISO23999 ASTM D 1204
- Abrasion resistance TABER - H18 wheels 1000g 1000 cycles weight loss ≤ 300mg ISO 9352
- Slip resistance R10 DIN 51130
- Colour fastness ≥ 7 ISO 105 B02 ISO 4582/80 ASTM D 4459
- Fire resistance ISO3795/76 0mm/mn, FMVss 302 Conform (ignited but extinguished), ASTM E 648 Class 1, 95/28/CE Conform, R 118 Conform
- Chemical resistance Unaffected by diluted acids and bases. Unaffected by domestic products excluding solvents for plasticised PVC

**Gerflor**  
theflooringgroup

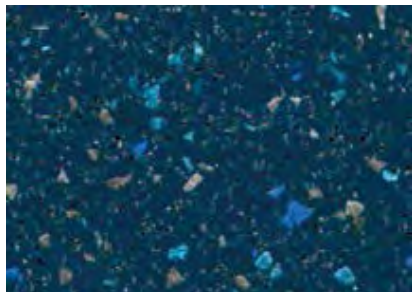

Vanadium  
Indent only

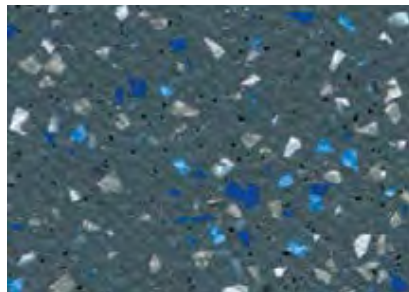

Palladium  
MGGTHELPAL

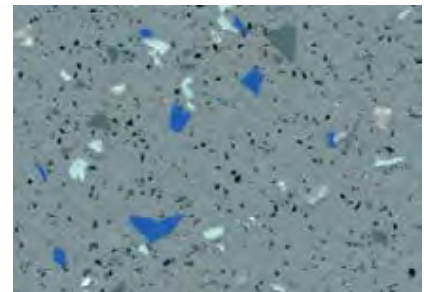

Selenium  
MGGTHELSEL

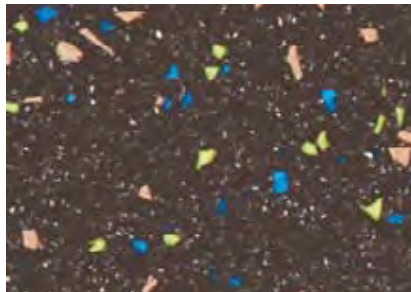

Samarium  
Indent only



Osmium  
Indent only

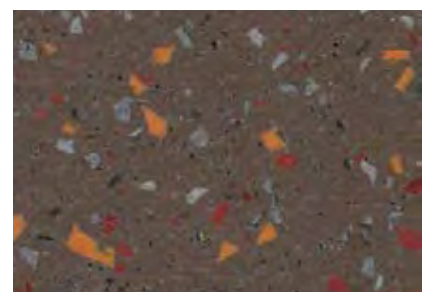

Rhenium  
Indent only



Rhodium  
Indent only

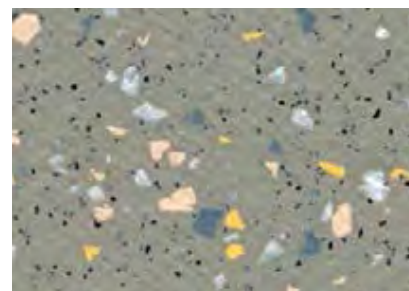

Scandium  
Indent only

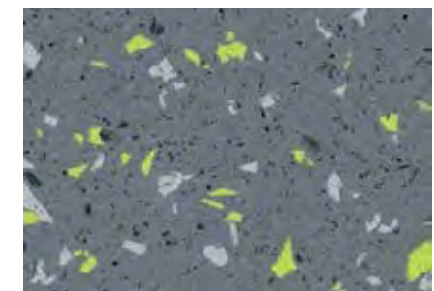

Cerium  
Indent only



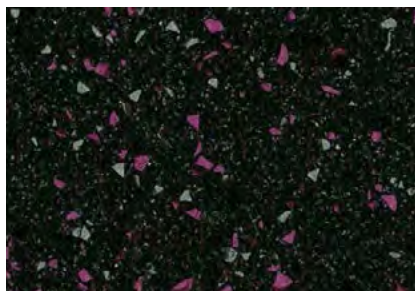

Indium  
Indent only

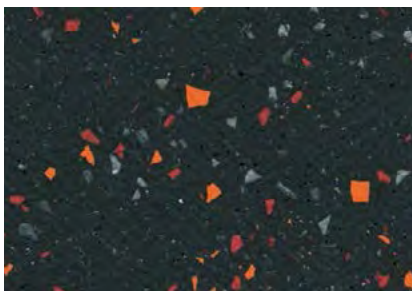

Gallium  
Indent only

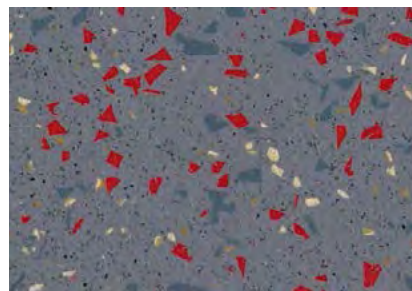

Dubnium  
Indent only

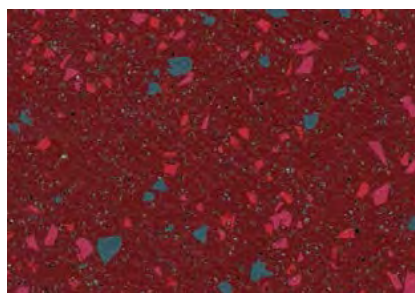

Thorium  
Indent only

Weld Rod Round  
Sold by the 100m roll  
Stocked in Palladium and Selenium



### ► Tarabus standard

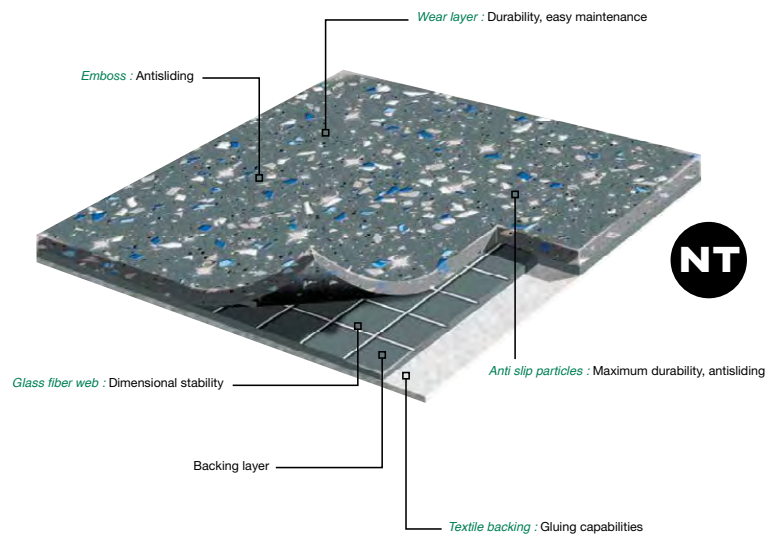

**MK**

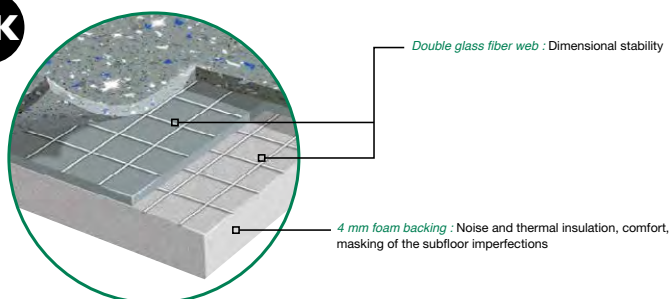

## Gerflor Tarabus Galaxy Gemini 6571

- Plasticised compact PVC, stabilised with a glass fiber web. Anti-slip mineral particles and PVC particles on the surface. Non - woven backing.
- Roll width 200cm.
- Roll length 24m.
- R10 slip resistance DIN51130.
- 2.25mm thick.
- 2.2kg's per square metre.
- Fire and chemical resistant.

### Products in the range

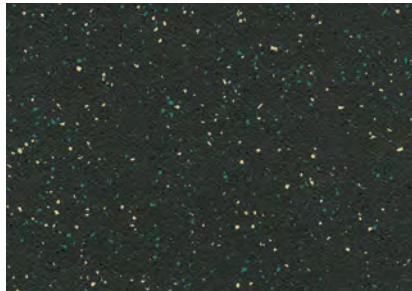

Pegasus MGGTGALPEG  
Stock

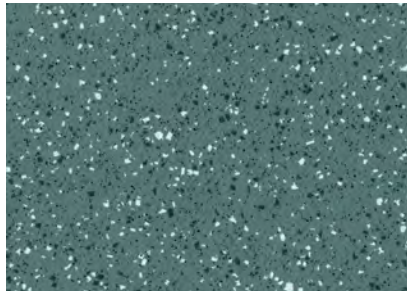

Gemini MGGTGALGEM  
Stock

## Boflor (Wepl) Vinyl Flooring Stone

- PVC vinyl flooring with Quartz sand. Fabric backing.
- Abrasion resistant. 0.9mm wear layer.
- Comes with an 8 year warranty.
- Chemical and slip resistant. Fire Retardant. Easy to clean.
- 200cm x 20m.

MGVFST



## Borflor (Wepl) Vinyl Welding Rod Stone

MGVFWRST



## PVC Matting 2mm Charcoal

MGPVC195CC

- Embossed finish for antislip. Semi gloss finish for easy clean. Used for van flooring, cargo bays, industrial flooring.
- 195cm wide.
- 10m rolls.



## Restud Rubber Coin Matting Black

MGYTRS

- Used in high wear areas such as bus step wells, aisles and commercial entrances etc where non-slip and hardwearing qualities are important.
- 120cm x 10m x 3mm thickness
- 5kg's per square meter.



## Capri Marine Flooring Silver Grey

MGVSG

- Heavy pebble grain. Used for glued down marine floors
- 188cm 50mRoll



## Dunlop Bonded Foam 2.4sqm Sheet

FMB\_ \_

- Medium/firm BP115 density. Used for gymnastic mats and equipment and applications where a firm foam base is important. Sheet size 1990 x 1190mm.

### Products in the range

FMB2585 25mm thickness

FMB5085 50mm thickness

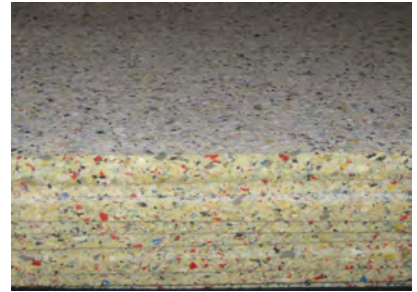

## Dunlop Marathon Plain Foam SH 28-170 Grade

FMCP0\_ \_

- 2050mm x 1930mm 3.95sq metres,
- White coloured. Suitable for framing and firm seating.
- Density 28kg/m<sup>3</sup> (+/- 1kg). Hardness 170N IFD 40% (+/- 10N).
- 5 year domestic durability guarantee.

### Products in the range

FMCP006 6mm thickness

FMCP012 12mm thickness

FMCP025 25mm thickness

FMCP050 50mm thickness

FMCP075 75mm thickness

FMCP100 100mm thickness



## Dunlop High Density Foam 30-400

- 2050mm x 1930mm 3.95sq metres.

### Products in the range

FM3040025 25mm thickness

FM3040050 50mm thickness

FM30400\_ \_





## Film Backed Foam

FMBK10

- Thickness 10mm
- Width 183cm
- Roll length 15m
- This product has a multitude of uses and is ideal for pleating in marine and automotive applications. Also used for padding or covering seats or arms in furniture recovery work.

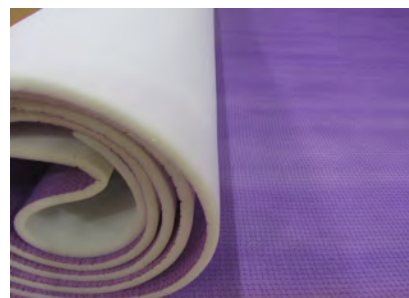

## Pink Pleating Foam

FMTB\_\_

- High Density Tricot Backed Foam, used for pleating vinyl or fabric on marine seating, outdoor furniture, motorcycle and tractor seats.
- 150cm wide.
- 24 Density 240 Hardness.
- Sold by the roll only.



### Products in the range

FMTB36 3mm thickness 10m roll

FMTB06 6mm thickness 15m roll

FMTB10 10mm thickness 10m roll

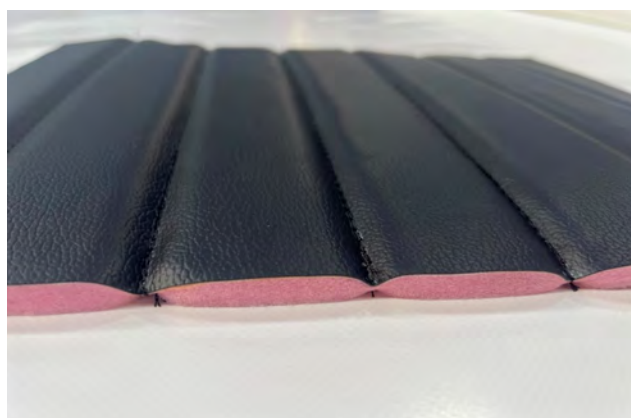

## Bonded Polyester Wadding

WDBP\_ \_ \_

- 152cm width.
- Ideal for furniture and clothing, cushions, squabs, sleeping bags, quilts, jackets etc.

### Products in the range

Vacuum packed

5oz 30m roll WDBP170V

8oz 20m roll WDBP270V



## Melty

WDM\_ \_ \_

- 150cm width. Vacuum packed.
- Ideal for furniture and clothing, cushions, squabs, sleeping bags, quilts, jackets etc.

### Products in the range

100gsm 50m roll WDM100

170gsm 25m roll WDM170

270gsm 20m roll WDM270



## Needled Polyester 150cm x 25m

WDNP

- 150cm width 25m roll.
- 100% polyester. Used for padding arms on lounge suites, door panel padding, HF welded pleats or designs on marine seating,



## PVC Trim Board

BDT102

- 2440mm x 1220mm x 10mm.
- Ideal for marine and general trim work, will not absorb water. Lighter than plywood or other wooden boards.

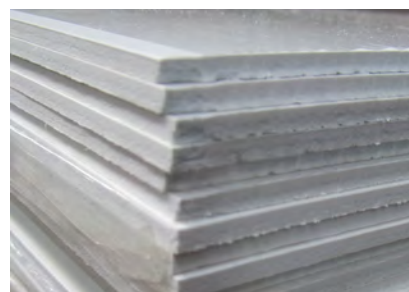

## Fabric Headlining

- 152cm x 40m. 100% Knitted and brushed polyester fabric laminated to 3.5mm Foam with a 20 Denier Nylon Backing. The tricot open weave backing provides a barrier between the foam and the adhesive to reduce the risk of excess adhesive being sprayed onto the foam.

### Foam Backed



Light Opal HDFBLO



Medium Opal HDFBMO

### Foam Backed Circular Knits

- The circular knit weave provides extra two way stretch for difficult shaped headlinings.

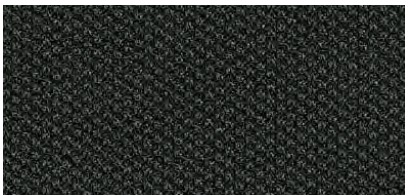

Black HDFBBK

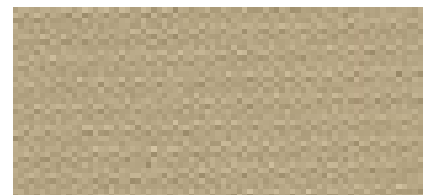

Light Paire Tan HDFBPT



Titanium HDFBTM

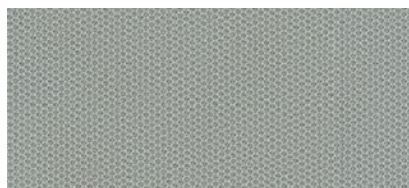

Quicksilver HDFBQS

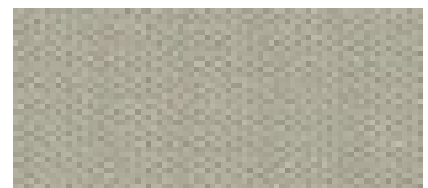

Mid Grey HDFBMG





# Vinyl Headlining

- A range of vinyl vehicle headlinings which can be sewn or glued or used for bow headlinings.



White Perforated 137cm  
HDV017

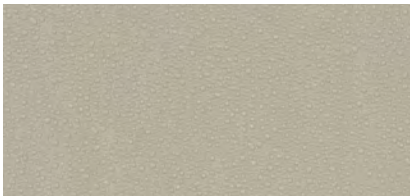

Crater Fawn HDV039

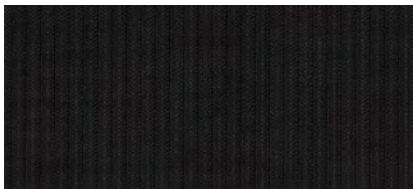

Black Rib 137cm  
HDV021

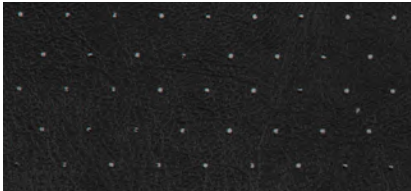

Black Perforated 137cm  
HDV019

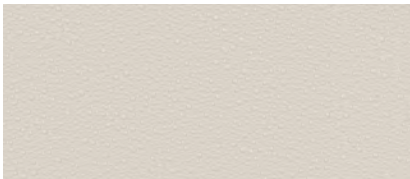

White Crater 132cm  
HDV041



Black Crater 137cm  
HDV045

## Inflatable Pontoon Cone Flat Nose Black

IBCF\_ \_

- 160mm large diameter 100mm top diameter

### Products in the range

Black IBCFBK

Grey IBCFLG



## Flat Valve Grey

IBIVGY



## Inflatable Lifting Handle Black

IBLH\_ \_

- Standard style lifting handle, that can be glued to PVC inflatables
- 245mm x 140mm

### Products in the range

Black IBLHBK

Grey IBLHLG



## Inflatable Oar 4'6" Each

IBO46BK

- Oars sold individually. Lightweight and sturdy, each oar collapses into two parts via a spring button on the arm.

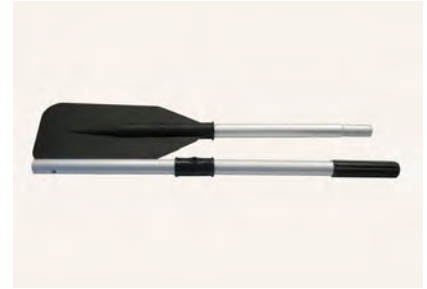

## Inflatable Rowlock Grey

IBRLG



## Inflatable Boat Rope Holder Black

IBRH



## Vistaweave 95

MEV95\_ \_

- Vistaweave 95 is a versatile woven mesh designed for blinds, awnings and general outdoor applications. The unique weave combines a functional solution for solar protection with a stylish textured appearance. It is designed to create privacy from the outside without compromising the visual aspect.
- Supported with a 10 year warranty.
- 320cm wide

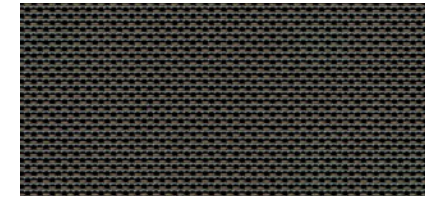

Cocoa MEV95CC32

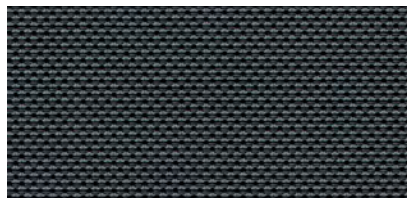

Charcoal MEV95CH32



Cappuccino MEV95CP32

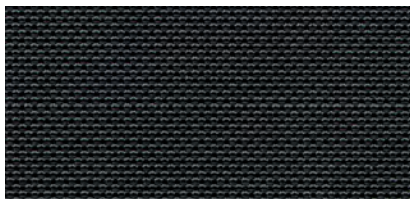

Ebony MEV95EY32



Flint MEV95FT32



Monument MEV95MO32

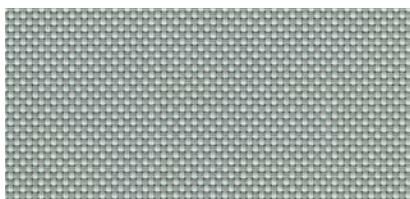

Mist MEV95MT32



Surfmist MEV95SF32

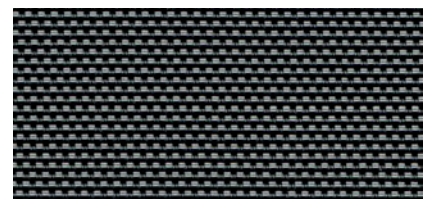

Storm MEV95SM32

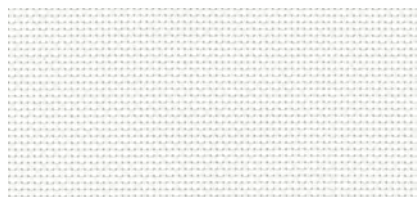

Snow MEV95SW32



## Vistaweave 99

MEV99\_ \_

- Vistaweave 99 is a heavy duty woven mesh designed for blinds, awnings and general outdoor applications. The high density weave provides exceptional solar protection and visual privacy. It will provide a functional solution when privacy screening is paramount.
- Supported with a 10 year warranty.
- 300cm wide.

### Stocked Colours

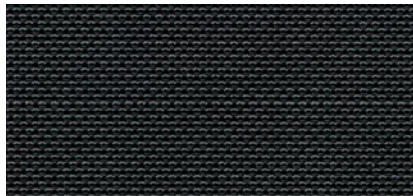

Ebony MEV99EY30



Monument MEV99MO30



Storm MEV99SM30

## Vistaweave Max

MEVMAX\_ \_

- Vistaweave Max is an innovative addition to the Vistaweave range. This exciting collection combines the market renowned benefits of the current outdoor blind mesh, with a tighter weave to provide enhanced privacy, solar protection and resistance to rain.
- Supported with a 10 year warranty.
- 320cm wide.

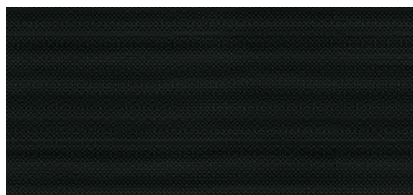

Ebony MEVMAXEY32

## Insect Screening Fibreglass

MESCFT\_\_ \_

- Polar Bear Brand insect screening is a premium quality anti insect mesh which helps to prevent insects from entering buildings and structures. PVC coated fiberglass mesh size 18x16
- Suitable for use in window frames, door frames, ventilation ports, filtration and protection, tenting.
- 30m rolls.

### Products in the range

MESCFT Grey 90cm wide

MESCFTGY183 Grey 183cm wide

MESCFTBK183 Black 183cm wide

MESCFTBK90 Black 90cm wide



## Polyester Bag Mesh Black

MEPMBK

- 152cm width 130gsm Unstiffened.
- 100m roll



## Weathertex™ Outdoor Mesh Black

MEOD\_ \_

- 137cm x 50m, 1000 denier. 12 x 16 weave. Polyester yarn in PVC and calendered. U.V Resistant. For general purposes.

### Products in the range

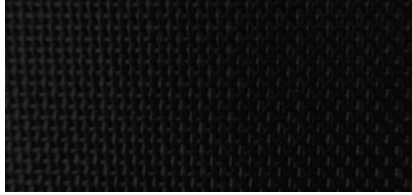

Black MEODBK



Royal Blue MEODBL



Forest Green MEODGF

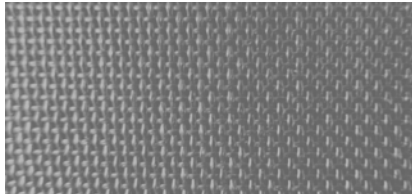

Grey MEODGY

## Truck Cover Mesh

METC

- 355cm wide. 91.55m rolls
- Durable. Mildew & rot resistant. Superior UV stability and water resistant. Remains intact under pressure. 100% Polypropylene
- 3 year UV warranty.

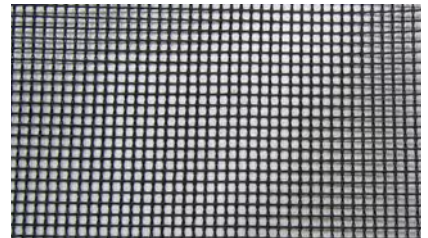

## Swimming Pool Fabric

SWFAB\_

- 183cm x 137m Roll Polypropylene yarn. High UV & chlorine resistance, allows water to pass through but not leaves or large particles etc
- Fabric: 100% polypropylene
- Yarn Type: Warp 525 denier 525 denier
- Fill: 11.5 mil Black
- Construction: 34 x 20
- Finish: Heat Set and Calendered
- Selvage: Woven
- Tensile Strength: Warp 108.8 kg Fill 68 kg ASTM D -1682 Grab Method
- Elongation: Warp 19% Fill 23% ASTM D -1682 Grab Method
- Width: 183cm
- Weight: 135.6 gsm
- Gauge: 0.254mm  $\pm$  3
- Burst Strength: 67.4 N/mm ASTM D-751
- Puncture Strength: 43.4 kg ASTM D-751
- Water Flow 4075 litres/m<sup>2</sup>/min

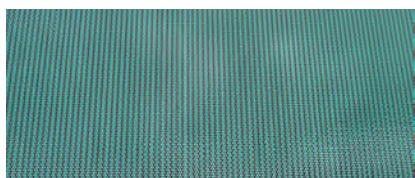

Green SWFAB

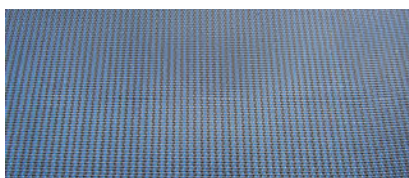

Blue SWFAB2



Black SWFAB3





## Trampoline Fabric

TM\_ \_

- 90m roll.
- Smooth surface. Used for trampoline mats, wood chip transporter covers, commercial filters, heavy duty screening.

### Products in the range

TM074 188cm wide

TM155 394cm wide



## Sew In Trampoline Cleats

TMBC

- 10cm long 25 pack



## Trampoline Springs

TMSP \_

- Steel

### Products in the range

TMSPL 25cm

TMSPS 18cm



## Steel Tri-Ring 38mm Galvanised Finish

SDWTR38

- 50 pack
- 38mm galvanised finish



## Toptarp® 630 Plus Fire Retardant PVC

PVTTTFR\_ \_

- Width 250 cm
- Weight 630 g/m2 +/- 15g
- Roll Length 30 metres
- Weave 9 x 9 per cm2
- Base Fabric 1100 D/tex. polyester
- Finish High gloss acrylic protective finish top surface only
- Process Knife coated
- Tear Strength Warp 313N Weft 333N
- Tensile Strength Warp 2391N/5cm Weft 2195N/5cm
- Temperature Resistance -30°C to 70°C
- Adhesion 107N/5cm
- Flammability DIN75200 NFPA-701 CSFM Section 13115 NFPA 701 2010 Test 1 AS1530 part 2
- U.V. Resistance Thermal and U.V. Treated.
- Warranty 3 Year Minimum warranty (2 years Red)
- Light Fastness 7 – 8 DIN EN ISO 877 BS3424 Method 15 (except white)
- Antiwicking White and Grey have antiwicking properties

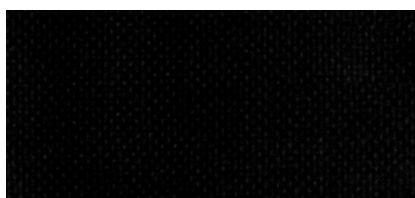

PVTTTFRBK

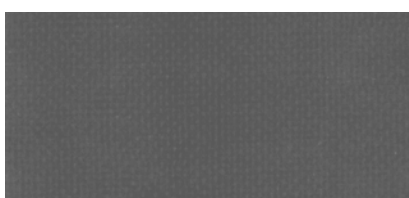

PVTTTFRCC



PVTTTFRGR



PVTTTFRRB



PVTTTFRRD



PVTTTFRYL



PVTTTFRGY

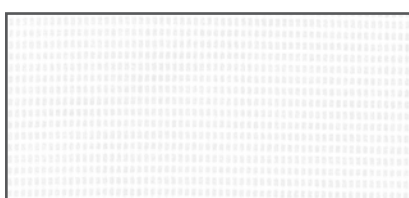

PVTTTFRWT

## Toptarp® 700 Leathergrain 205cm

PVTT7LGBK

- Heavy weight, spread-coated PVC on plain weave polyester cloth with a leathergrain finish. Used for Ute tonneau's and hard outdoor use
- Width: 205cm
- Weight: 680 g/m2 + or – 10 g
- Roll Length: 30 metres
- Base Fabric: 1100 D/tex. polyester 9 x 9
- Weave: Plain weave
- Process: Spread coated
- Finish: Leather Grain
- Tear Strength: Warp 39 kg Weft 34 kg
- Tensile Strength: Warp 260 kg Weft 220 kg
- U.V. Resistance: Thermal and U.V. Treated
- Resistance to Damage by Flexing: 55,000 flexes with no cracking
- Blocking Test: No Blocking
- Accelerated Aging: Not Greater than 7% weight loss
- Colour Fastness to Light: Min. of 6 on scale of 1-8
- Resistance to Hydrolysis: 800 mm Min
- UV Warranty: 3 years

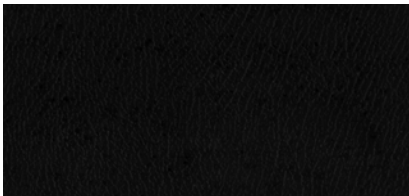

Black Leathergrain PVTT7LGBK

## Toptarp® Ripstop

PVTR\_ \_

- High quality, spread-coated, polyester Ripstop. The Ripstop is woven at approximately 22mm intervals. Used for tarpaulins and truck covers.
- Width 205cm
- Weight 700g/m<sup>2</sup> + or – 25 g.
- Roll Length 30 metres
- Base Fabric 1000 Denier. Polyester 23 x 23.
- Finish Both Sides Lacquer Acrylic
- Process Spread Coated.
- Tear Strength Warp 480N Weft 441N
- Tensile Strength Warp 2941N/5cm. Weft 2843N/5cm.
- Adhesion Strength 127N/5cm
- U.V. Resistance Thermal and U.V. Treated.
- Colour Fastness to Light Min. of 6 on scale of 1–8.
- Resistance to Damage by Flexing Pass.
- Cold Crack MIL-C-20696 -30~70
- Block Test No Blocking.
- Accelerated Aging Not Greater than 7% weight loss.
- Resistance to Hydrolysis 800 mm Min.
- Warranty 3 years prorata



PVTRBK



PVTRDG

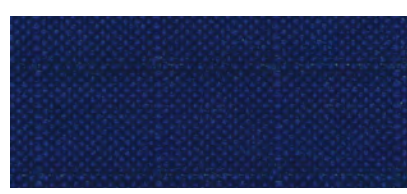

PVTRNB



PVTRRB

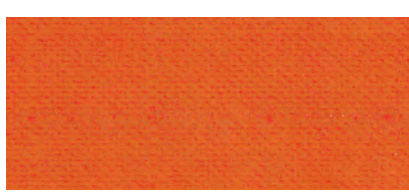

PVTROR

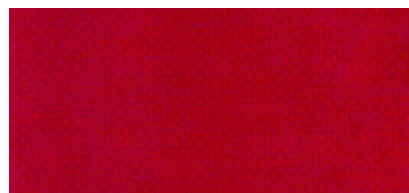

PVTRRD



PVTRYL

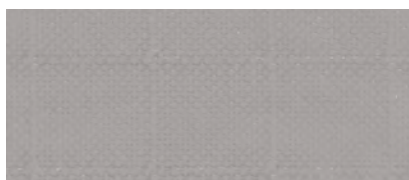

PVTRGY



## Toptarp® Ripstop 680 Plus FR 320cm

PVTR32FR\_ \_

- Width 320 cm
- Weight 680 g/m2 +/- 15g
- Roll Length 30 metres
- Weave 9 x 9 per cm2
- Base Fabric 1100 D/tex. polyester
- Finish Lacquer coated both sides
- Process Knife coated
- Tear Strength Warp 41 kg Weft 42 kg
- Tensile Strength Warp 305 kg/5cm Weft 285 kg/5cm
- Adhesion 11 kg/5cm
- Temperature Resistance -30°C to 70°C
- Flammability DIN75200 NFPA-701 CSFM Section 13115 NFPA 701 2010 Test 1 AS1530 part 2
- U.V. Resistance Thermal and U.V. Treated.
- Light Fastness 7 – 8 DIN EN ISO 877 BS3424 Method 15 (except white)
- UV Warranty 3 years



PVTR32FRGY



PVTR32FRGR



PVTR32FRRB



## Recasens Panama 900

PVRP9\_ \_

- With an acrylic lacquer coated finish on both sides it is suitable for curtain sides and heavy duty PVC covers.
- Total Weight 900 g/m<sup>2</sup>.
- Base Cloth 1000 Denier Polyester, Panama weave
- Tensile Strength Warp 3991N / 5 cm. Weft:3490N / 5 cm.
- Tear Strength Warp 990N. Weft 598 N.
- Treatment antiputrefactive Yes.
- Weave Surface Coating Acrylic lacquer finish both sides
- Width 300 cm.
- Adhesion 19N / 5 cm.
- Temperature Resistance -30°C to + 70°C.
- UV Warranty 3 years

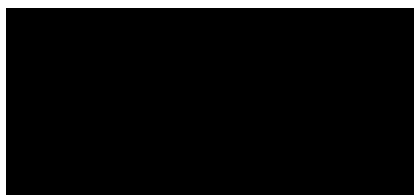

Black PVRP9BK



Royal Blue PVRP9RB



Green PVRP9FG

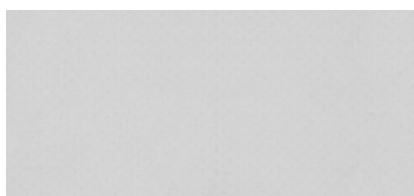

Grey PVRP9GY



Red PVRP9RD



Yellow PVRP9YL



White PVRP9WT

## Covertarp

PVPT\_ \_

- Polyethylene tarpaulin fabric. Excellent tear strength and with high U.V stability, Can be used for agricultural tarps, general covers, and timber covers.
- Weight: 312gsm
- Base fabric 12X10 PE with folded yarn
- LDPP Costing + HDPP Woven+ LDPP Coating
- Tensile Strength Warp 2210N Weft 1796N
- Tear Strength Warp 416N Weft 405N
- 3 year UV warranty.

### Products in the range



White 4m wide PVCTWT4

## PVC Reinforcing Tape

BIRT\_ \_

- Used to strengthen the edges or areas of PVC and canvas where eyelets and other fasteners are placed. 30m rolls.

### Products in the range

50mm Black BIRTBK

50mm White BIRT

50mm Charcoal BIRTCC

100mm Black BIRT100BK

100mm White BIRT100WT

100mm Charcoal BIRT100CC

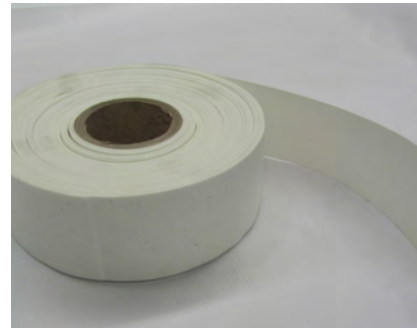

## ReClear PVC

- We stock a range of clear PVC suitable for auto top windows

### Products in the range

#### ReClear Achilles

##### PVKDS75 ReClear Achilles Dimensionally Stable PVC 0.75 137mm wide 30m roll

- Clear PVC manufactured using a calendared process. This dimensionally stable product reduces the need to leave overnight before manufacturing and will reduce the variances in stability in variable temperatures.

#### ReClear Achilles Roll Clear SLS PVC

- Clear PVC manufactured using a calendared process. An additive facilitates easy rolling and unrolling of the product. UV stabilised.

PVKRC50 0.5mm 137cm width 25m roll

PVKRC75 0.75mm 137cm width 25m roll

PVKRC7535 0.75mm 137cm width 35m roll



##### ReClear Nan Ya Fire Retardant PVC PVNYC70FR 0.7mm 150cm 30m roll

##### ReClear Achilles Extruded Clear PVC PVKEC1 1.00mm 137cm 20m roll

- Manufactured using an extruded process. Used for heavy duty marine cover windows, sports car hoods.







## Solid Plastic Piping Cord Black

CDSP3

- 3mm x 200m rolls.



## Polypropylene Cord Black

CDPP3BK

- 3mm x 150m Roll



## Polyester Cord

CDPY\_ \_

- UV treated cord suitable for marine and general purpose applications.
- 100m Roll

### Products in the range

2mm White CDPY2WT

3mm Black CDPY3BK

3mm White CDPY3WT

4mm Black CDPY4BK

4mm White CDPY4WT



## R15 Plastic Piping

BIR15\_ \_

- 12mm x 100m rolls.
- Plastic piping which is used in the manufacture of roll bags, gear bags and some sports bags.

### Products in the range

Black BIR15BK

Grey/Charcoal BIR15DG

White BIR15WT

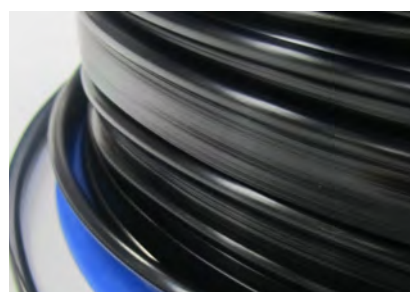

## Rope

RPPP\_ \_

- 3 strand UV stabilised polypropylene rope. High abrasion resistance. Ideal for splicing

### Products in the range

4mm x 220m White RPPP04W  
 5mm x 220m White RPPP05W  
 6mm x 220m Black RPPP06B  
 6mm x 220m White RPPP06W  
 6mm x 660m White RPPP06W660  
 7mm x 220m Black RPPP07BK  
 7mm x 220m White RPPP07W  
 7mm x 660m White RPPP07W660  
 8mm x 220m Black RPPP08BK  
 8mm x 220m White RPPP08WT



## Shockcord

SH\_ \_

- NZ made and designed to be long lasting and maintain >100% stretch and recovery, Prout Shockcord uses only the highest quality pure latex rubber. The outer cover is braided with colourfast polyester to provide superior protection against abrasion and NZ's harsh UV.
- It has a two component construction with an extremely tough woven outer sheath covering a multi-strand rubber core. The cord is light-weight, strong, wear-resistant and long lasting. All of our shock cord is capable of 100% (+/- 10%) elongation.
- Ideal for light-weight luggage straps, luggage nets, tie downs for tarpaulins, car/boat/trailer covers etc. Widely used on ute covers, garden/outdoor furniture and on canoes, kayaks and other small boats.



### Products in the range

3.5mm x 100m Black SHB035  
 5mm x 100m Black SHB05  
 6mm x 100m Black SHB06  
 6mm x 300m Black SHB306  
 7mm x 100m Black SHB07  
 7mm x 300m Black SHB307  
 8mm x 100m Black SHB08  
 10mm x 100m Black SHB10

## Tee Nut Roof Rails

TNAWHRR\_ \_

- Roll formed from flat steel coils of Australian made Galvabond Grade G2 Z275 . Wall thickness of 0.9mm. Galvabond G2 steel is a hot dipped zinc-coated, commercial forming steel with a spangled surface.
- Flattened and formed into a hook at one end, with an 11mm hole at the other.

### Products in the range

TNAWHRR270 270cm 22 x 25mm (364V)

TNAWHRR305 305cm 22 x 25mm (364W)

TNAWRR270 270cm 19 x 22mm (564V)



## Tee Nut Roof Rail Bracket (38MS)

TNAWRRBR

- Galvanised, slotted steel brackets used to connect awning roof rails to your caravan. Two point fixing.



## Tee Nut Spreader Bar

TNAWSB\_ \_

- Roll formed from flat steel coils of Australian made Galvabond Grade G2 Z275 . Wall thickness of 0.9mm. Galvabond G2 steel is a hot dipped zinc-coated, commercial forming steel with a spangled surface.
- Both ends flattened and drilled with an 11mm hole.

### Products in the range

TNAWSB120 120cm 19 x 22mm (564K)

TNAWSB150 150cm 19 x 22mm (564L)

TNAWSB183 183cm 19 x 22mm (564M)



## Tent Pegs

TNPE\_ \_ \_

- Galvanised steel

### Products in the range

TNPE175 175 x 4mm (39A)

TNPE225 225 x 6mm (39B)

TNPE300 300 x 8mm (39C)

TNPE350 350 x 9mm (39D)

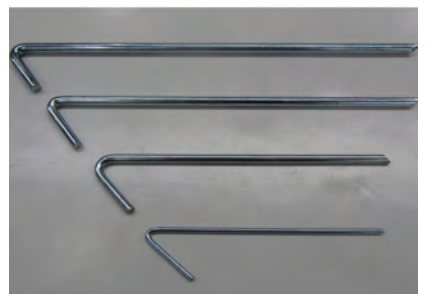



## Tee Nut Poles

TNPOTN\_ \_

- Roll formed from flat steel coils of Australian made Galvabond Grade G2 Z275 .
- Wall thickness of 0.9mm. Galvabond G2 steel is a hot dipped zinc-coated, commercial forming steel with a spangled surface.

### Products in the range

TNPOTN198 198cm 19 x 22mm (564C1)

TNPOTNH230 230cm 22 x 25mm (564D)

TNPOTNH270 270cm 22 x 25mm (564E)



## Button Lock Poles

TNPOBL\_ \_

- Roll formed from flat steel coils of Australian made Galvabond Grade G2 Z275. Wall thickness of 0.9mm. Galvabond G2 steel is a hot dipped zinc-coated, commercial forming steel with a spangled surface.

### Products in the range

TNPOBL183 183cm 22/25mm (264USPB)

TNPOBL213 213cm 22/25mm (264VSPB)



## Tent Pole End Cap Plastic

TNSPEC\_ \_

### Products in the range

TNSPEC22 (66M)

TNSPEC25 (66P)



## Guy Rope with Plastic Grip

TNSPGR3

- 6mm x 3.5m (38Q)



## Spare Spring Button for Poles

TNSPSB

- (38R)



## Spare Tee Nuts for Poles

TNSPTN

- (38Z)



## Plain Pole Tip 19mm

TNSPTP19

- (38U)



## Trace Spring 150mm

TNSPTS

- (38C)



## Threaded Pole Tip 22mm

TNSPTT22

- (38WT)



## Rope Tensioners Wooden (38G)

TNSPWRR

- (38G)



## Coats Dabond Polyester Thread

- Demonstrating superior sewing performance, new Dabond Outdoor has been specifically designed for outdoor life. Ideal for manufacturing sails and countless other outdoor and marine applications, it is a bonded, twisted continuous filament polyester thread.
- Unlike conventional polyester bonded threads, it has exceptional bond cohesion, giving it excellent sewing properties in the toughest conditions. It is completely colourfast, with excellent UV, vinyl, abrasion and chemical protection – particularly relevant in a COVID-affected world where stringent cleaning processes have become the norm.

## Coats Dabond Outdoor 92 Polyester

TRPDO92\_ \_

- Average Break: 9.5kgs Elongation: Max 25% 2500m

### Colours in the range

Jet Black TRPDO92BK

Beige/Brown TRPDO92BN

Burgundy TRPDO92BR

Charcoal Grey TRPDO92CC

Cadet Grey TRPDO92CG

Captain Navy TRPDO92CN

Forest Green TRPDO92FG

Jockey Red TRPDO92JR

Linen TRPDO92LN

Mediterranean Blue TRPDO92MB

Natural (White) TRPDO92NT

Navy TRPDO92NY

Oyster TRPDO92OY

Pacific Blue TRPDO92PB

Spruce TRPDO92SP

Terracotta TRPDO92TC

Taupe TRPDO92TP

Toast TRPDO92TS

Black (Large Cone 4000m) TRPDOL92BK



## Coats Dabond Outdoor 138 Polyester Thread

TRPDO138\_ \_

- 1500m

### Colours in the range

Jet Black TRPDO138BK

Brown TRPDO138BN

Burgundy TRPDO138BR

Charcoal Grey TRPDO138CC

Cadet Grey TRPDO138CG

Captain Navy TRPDO138CN

Forest Green TRPDO138FG

Jockey Red TRPDO138JR

Linen/Beige TRPDO138LN

Mediterranean Blue TRPDO138MB

Natural/White TRPDO138NT

Navy TRPDO138NY

Oyster TRPDO138OY

Pacific Blue TRPDO138PB

Spruce TRPDO138SP

Terracotta TRPDO138TC

Taupe TRPDO138TP

Toast TRPDO138TS

Black (Large Cone 2700m) TRPDOL138BK





## Coats Corespun Poly/Cotton 2500m

TRPCM\_ \_

- Suitable for marine squab applications and still used by some of the trade for boat covers to give that extra water resistance, achieved due to the cotton expanding when exposed to moisture.
- Coats Terko Satin is a cotton wrapped polyester corespun thread with a glaze finish. This thread combines the excellent sewing performance of cotton with the superior strength and elongation characteristics of continuous filament polyester.
- The cotton wrap protects the polyester core from needle heat even in the most demanding of applications. The glaze finish binds together the fibrous surface of the thread and creates a lustrous finish with enhanced abrasion resistance. In wet, outdoor conditions the cotton wrap absorbs the water and swells to fill the needle holes to prevent leakage.

	M8	M12	M20	M25	M36
Beige H0673			TRPCM20BG	TRPCM25BG	TRPCM36BG
Black		TRPCM12BK	TRPCM20BK	TRPCM25BK	TRPCM36BK
Navy H0283				TRPCM25BLN	
Mid Blue H1778		TRPCM12BLL			
Brown H0027				TRPCM25BN	TRPCM36BN
Burgundy R3983				TRPCM25BY	
Charcoal H1327				TRPCM25CC	
Drab Dark H0519				TRPCM25DRD	
Drab Light H0617				TRPCM25DRL	
Forest Green H0012				TRPCM25GNF	
Olive Green H1080		TRPCM12GNM		TRPCM25GNO	
Light Blue H0016					
Dark Grey H0004				TRPCM25GYD	
Mid Grey R9390			TRPCM20GYM	TRPCM25GYM	
Grey H0702					TRPCM36GYM
Natural	TRPCM8N	TRPCM12N	TRPCM20N	TRPCM25N	TRPCM36N
Red M0471				TRPCM25RD	
White				TRPCM25WT	TRPCM36WT

## Coats Helios P M10 PTFE

TRH10\_\_

- A high performance thread made from 100% polytetrafluoroethylene (PTFE) that offers chemical, heat and UV resistance. Suitable for use in the production of outdoor goods like awnings, shade sails and boat covers.
- 8kg breaking strain.
- 1kg approx.

### Colours in the range

Black TRH10BK

White TRH10WT



## Coats Dabond 138 Polyester 1500m Orange

TRDP138OR

- Average Break: 8.2kgs Elongation: Max 24%



## Coats Dabond 2000 207 Polyester Black

TRDP2207BK

- Average Break: 10kgs Elongation: Max 15%
- 1lb approx.



---

## Coats Overlock Thread M120

TRPOL120\_\_

- 5000m.

Colours in the range

Black TRPOL120BK

White TRPOL120WT



---

## Tufting Twine

TDT\_\_

- Nylon bonded.
- Perfect for buttoning.

Products in the range

250g TDT025

1kg TDT100



## Stayfast® Topping

TPSFBKBK

- Cloth sports topping. A 3 ply composite made of an acrylic square weave outer fabric, a rubber inner layer and a lining.
- Used for sports car (convertible) hoods.
- Black/Black
- 152cm width



## Ripstop Tonneau Cover

TPTG

- 205cm x 30m 100% polyester base cloth with an embossed black PVC top coating.
- Black/Black

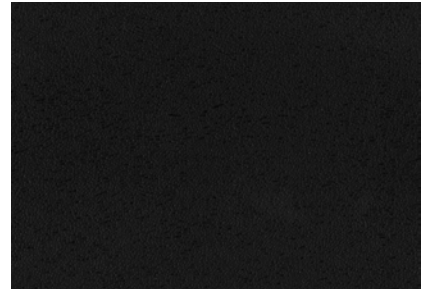

## Tonneau-Tex SP 205cm Black

TPTT18BK

- Thermal & UV treated. 30 metre roll. 650 g/m2.
- Base Fabric: Polyester 180gsm. Top side: PVC with Cowboy Embossed Surface 470gsm.
- Tensile Strength: 2500N.2300N. Tear Strength: 250N. 250N.
- UV warranty 3 years
- Colour Fastness to Light: Min. of 6 on scale of 1 - 8.
- Water Resistance: Top Coating Water Resistant.

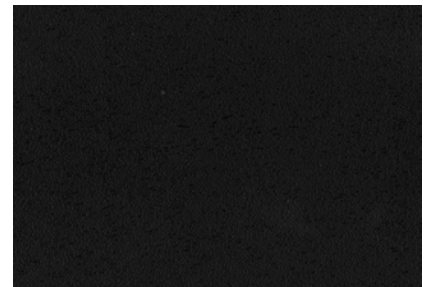

## Forte™ Sports Topping Black

TPBBST152

- PVC based convertible topping product line. The 100% solution dyed black polyester backing mimics the look, feel, elongation and bonding properties of cotton, without the characteristic tenderization and loss of strength over time that is typically associated with cotton backings. This new polyester backing also imparts superior tear resistance and dimensional stability.
- 152cm wide

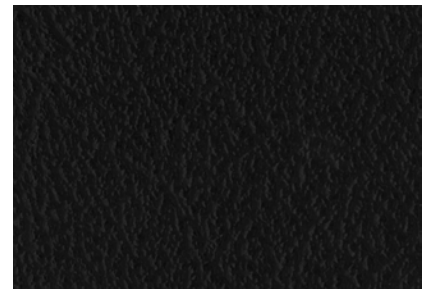



## Slikfit Buttonless Tonneau System

UTSF\_

- Slikfit is a buttonless tonneau system which eliminates the need for rivets along the side of the vehicle body. 3 part system.

### Products

UTSFP Slikfit Plastic Extrusion 5m Length

UTSFA Slikfit Aluminium Snaptrack 5m Length

UTSFR Slikfit Corner Rubber 1m Lengths

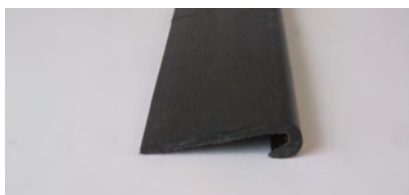

UTSFP

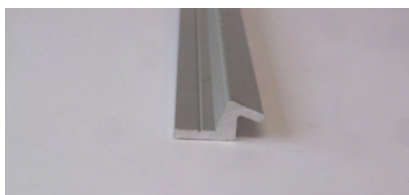

UTSFA

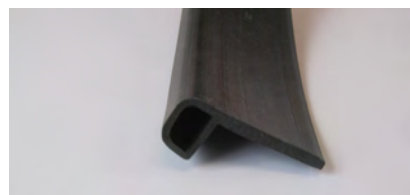

UTSFR

## Camira Vision

- A modern, innovative collection of flat woven technical textiles suitable for automotive interiors. Vision is foam backed as standard making upholstery easier.
- Composition: 100% Polyester with a PU foam and polyamide scrim backing.
- Colour Fastness to Rubbing: (BS EN ISO 105 - X12) Wet: 4 Dry: 4
- Colour Fastness to Light (BS EN ISO 105 B02): 6
- Flammability: Meets requirements of FMVSS 302
- Abrasion Resistance: >100,000 Martindale cycles (BS EN ISO 12947 - 2)
- Weight: Cube: 460g/m<sup>2</sup> ±5%, Dash: 540g/m<sup>2</sup> ±5%, Grid: 520g/m<sup>2</sup> ±5%, Pinpoint: 550g/m<sup>2</sup> ±5%
- Width: 150cm
- Guarantee: 5 years

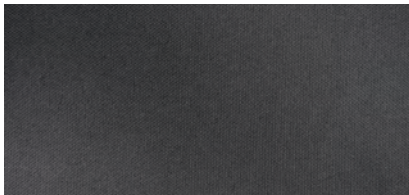

SFTPVA06 Plain Black

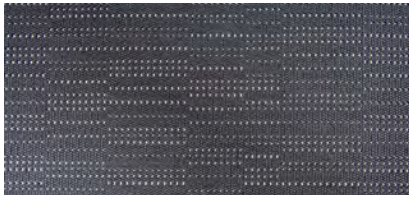

SFTPVB01 Silver Grid

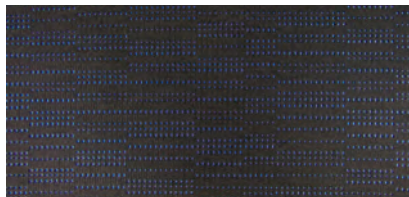

SFTPVB04 Blue Grid



SFTPVC01 Silver Dot

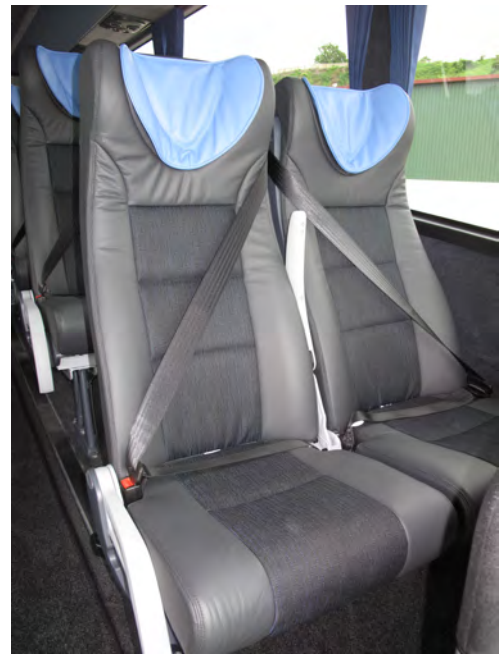

## Bojangles

- Composition. (Back coated fabric). Pile: 100% Polyester. Overall: 86% Polyester
- Weight: 600 gm/square metre ± 8%.

### Products in the range



Midnight SFTPBMN



**POLYTRANZ**  
polyester transport fabrics

## Polyester Trim Fabric - Foam Backed

- 3mm foam and 20 denier backing



SFFFBK Ford Plain Black  
Foam Backed

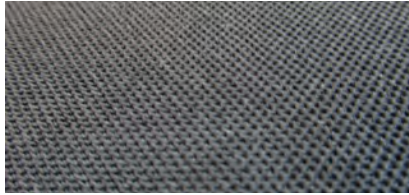

SFFTBK Ford Territory Black  
Foam Backed



SFTHCC Toyota Hiace Charcoal  
Foam Backed

## Horizon

- A 100% polyester fabric with Anti UV and Anti Mildew treatment.
- 145cm wide. 360gsm. Tested to 50,000 rubs.
- Designed for many applications including furniture, trimming, marine, motorhome and commercial.

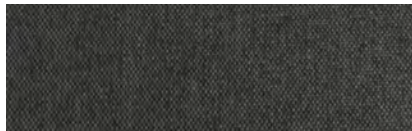
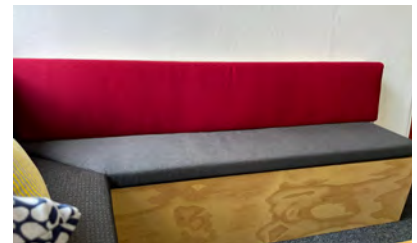

Charcoal SFPHCC

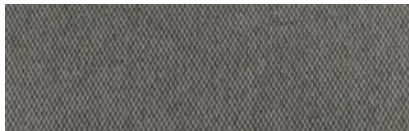

Cloud SFPHCD



Chocolate SFPHCH



Cherry SFPHCR



Denim SFPHDM



Fawn SFPHEN



Gunmetal SFPHGM

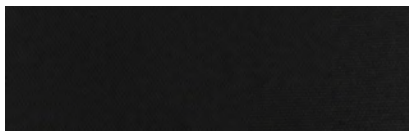

Ink SFPHIK



Pistachio SFPHPS



## VINYL - LEATHERCLOTH



### Denver™ Leathercloth

LCD\_ \_

- Width: 137 cm.
- Thickness: 0.8 -1.0mm gauge
- Roll Length: 30 metres (nominal).
- Backing: Double knit polyester/rayon for extra strength and flexibility.
- UV Protection: UV resistant quality fabric for general furniture, auto use.
- Warranty One year warranty against de-lamination/cracking.

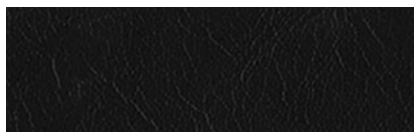

Black LCDBK



Charcoal LCDCH



Stone LCDST



VN Charcoal LCDRT001



HK/HR Goya Red LCDTT005

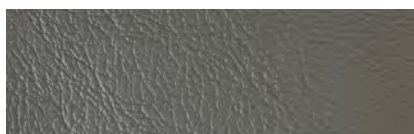

EL Falcon Mako Grey LCDRT012



Landcruiser Iron Stone LCDRT016

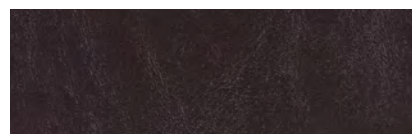

Claret LCDRT055

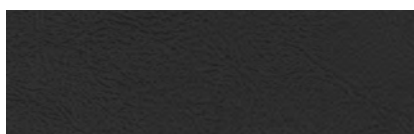

XT/XW Black LCDRT066

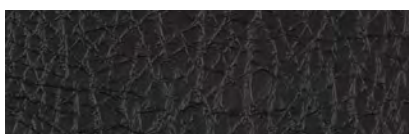

Kiwi Black LCDRT068

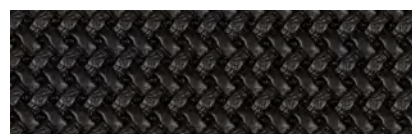

XY Black Basket Weave LCDRT069





HJ Gazelle LCDRT074



XB Saddle LCDRT076

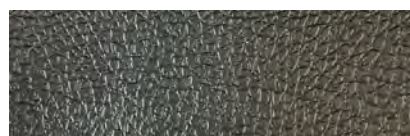

HQ Black Robuck LCDRT077

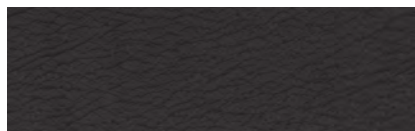

Anthracite LCDRT111

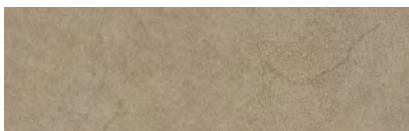
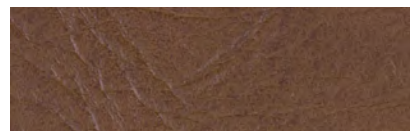
Nylex XB Light Parchment  
LCDRT112

HQ Long Grain Chestnut LCDRT118

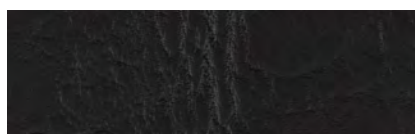

XB Black LCDRT119

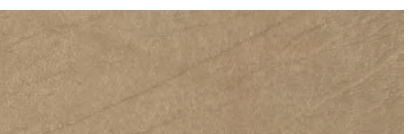

Long Grain Buckskin LCDRT123

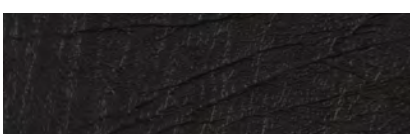

HJ Slate LCDRT124

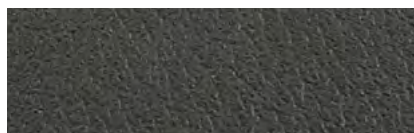

Hilux Charcoal Plain LCDRT137

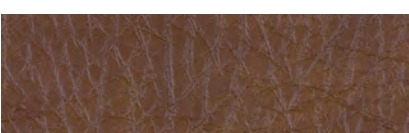

Kiwi Saddle LCDRT150

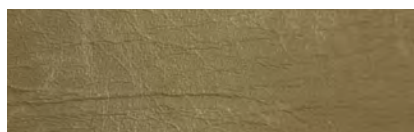
XY Saddle Basket Weave  
LCDRT151

HJ Chamois LCDRT154



Commodore Carmine LCDRT174



Commodore Buckskin LCDRT183



Commodore/WB Tan LCDRT184



Claret LCDRT188

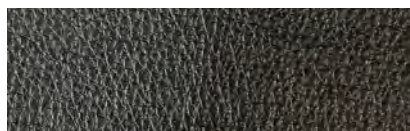

Seville Ebony LCDSL125

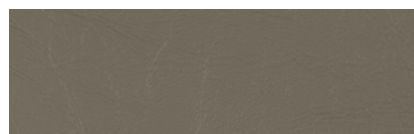

Eldorado Latte LCDGTV5



Modena Nero LCDMD001

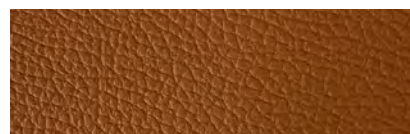

Modena Caramello LCDMD004

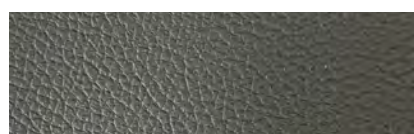

Modena Ardesia LCDMD010



Modena Anthracite LCDMD011

## Capri Leathercloth

- Width: 137 cm.
- Thickness: 1.1mm
- Weight: 652gsm
- Roll Length: 30 metres (nominal).
- Backing: Polyester/Cotton
- Warranty: Two year warranty against de-lamination/cracking.
- UV Stabilised: Prevents cracking and wear from the sun's damaging rays. Colourfastness to light: AS1441.11
- Abrasion Resistance: Wyzenbeck:AS2001.2.30 50,000+ cycles
- Flame Retardency: Tested to AS1530.3 Ignitability Index 16, Heat Evolved Index 0, Spread of Flame Index 0, Smoke Developed Index 5
- Meets the International Maritime Organisation test standards for FR. A.652(16)
- Smouldering cigarette will not ignite upholstery material – Passes cigarette burn test: AS3744.1
- Bio-Pruf™ treated. Built in protection from microbial and fungal attack and the staining, odours and structural degradation that can accompany it.
- The Permashield® coating protects the upholstery surface as well as offering a unique 'anti graffiti' finish which helps control stubborn stains and graffiti.
- Warranty: Two year warranty against de-lamination/cracking.

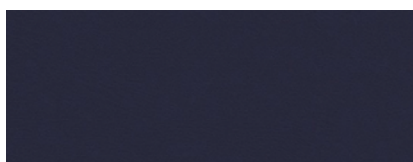

Neptune LCCNT



Pacific LCCPC

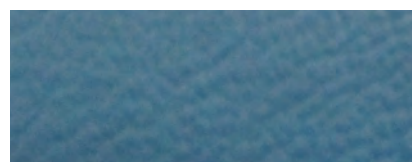

Azure LCCAZ

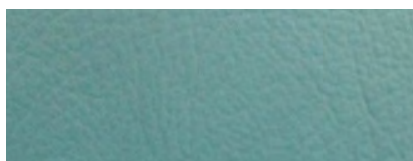

Sky LCCSY

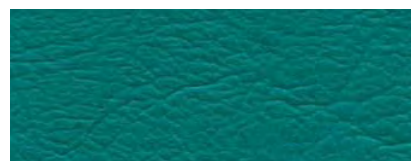

Seaspray LCCSS



Granny Smith LCCGS



Grape LCCGP



Twilight LCCTL

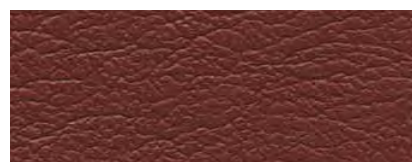

Pisces LCCPS

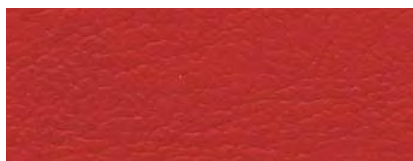

Lobster LCCLS

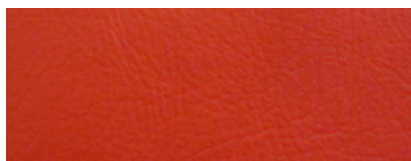

Fire LCCFR



Mango LCCMG



Sunrise LCCSR

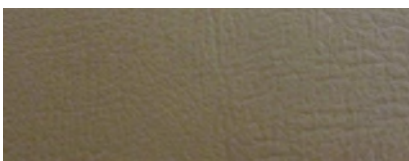

Spice LCCSI



Driftwood LCCDW

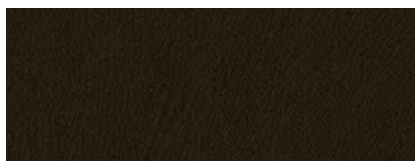

Mollusc LCCMU



Coconut LCCCN

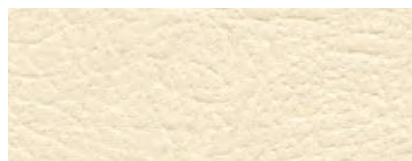

Coral LCCCR

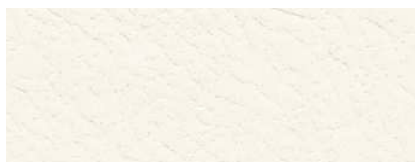

Polar LCCPL



Ice LCCIC



Oyster LCCOS



Seagull LCCSG

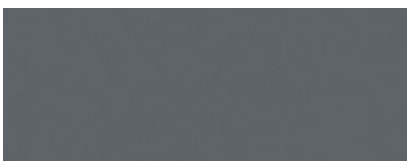

Basalt LCCBS

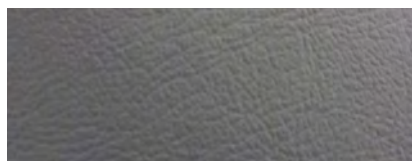

Lead LCCLD



Ink LCCIK



## Capri Leathercloth Pebble Grain

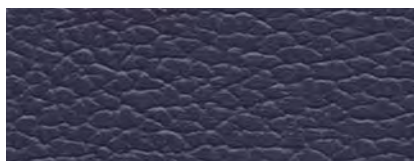

Neptune Pebble LCCNTP



Pacific Pebble LCCPCP

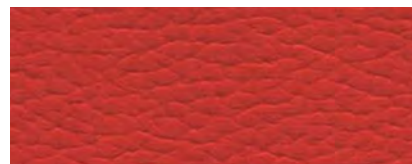

Lobster Pebble LCCLSP



Driftwood Pebble LCCDWP

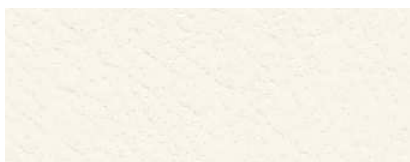

Polar Pebble LCCPLP

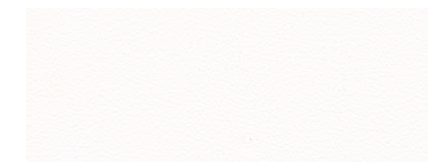

Ice Pebble LCCICP

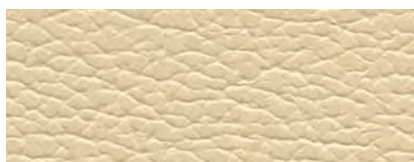

Coconut Pebble LCCCNP



Seagull Pebble LCCSGP

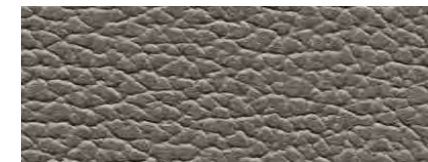

Basalt Pebble LCCBSP



Lead Pebble LCCLDP

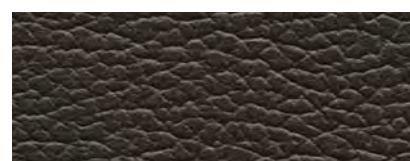

Ink Pebble LCCIKP

## Capri Leathercloth Carbon Fibre

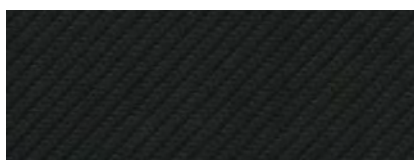

Carbon Fibre Black LCCCBK

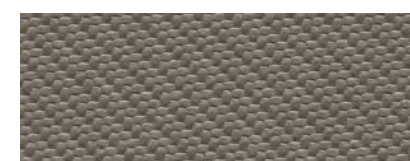

Carbon Fibre Charcoal LCCCCH



Carbon Fibre Silver LCCCSV



## Capri Leathercloth Vytex

Designed to simulate the look and feel of woven fabric



Basalt Vytex LCCVBS

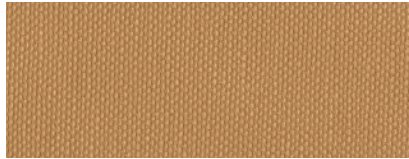

Driftwood Vytex LCCVDW



Ice Vytex LCCVIC

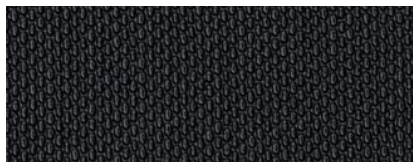

Ink Vytex LCCVIK



Lead Vytex LCCVLD



Mollusc Vytex LCCVMU



Neptune Vytex LCCVNT

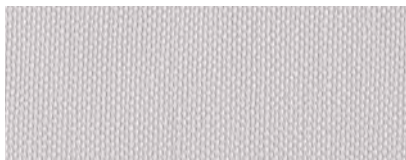

Oyster Vytex LCCVOS



Polar Vytex LCCVPL



Spice Vytex LCCVSI

## Oceans 2® Leathercloth

- Width: 137 cm.
- Thickness: 1.1 mm.
- Roll Length: 30 metres (nominal).
- FR Resistance: AS 1530-3.
- UV Protection: High UV Inhibitors for outdoor use.
- Backing: Double knit polyester/rayon for extra strength and flexibility.
- Anti-Mildew: Sanitized protection on backing to prevent mildew and bacterial growth.
- Warranty: 2 years

Please note that when the application is used for an aircraft each batch must be tested before fabrication to ensure the current batch meets the standard required.

This range is available in 3 grain finishes. Pebble Grain, Smooth Grain and Diamond Grain

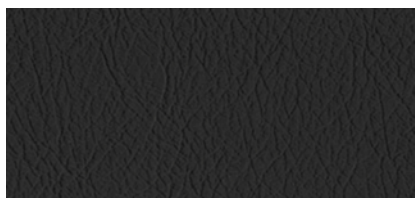

Black Pebble LCO2BK  
Black Smooth LCOSGBK  
Black Diamond LCOTBK



Charcoal Pebble LCO2CC

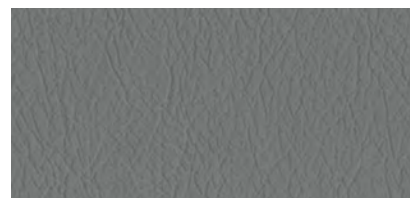

Shale Pebble LCO2SH

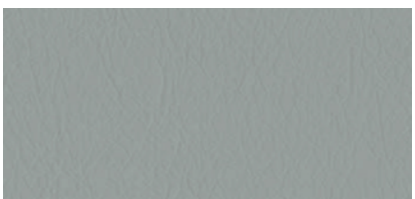

Mid Grey Pebble LCO2MG

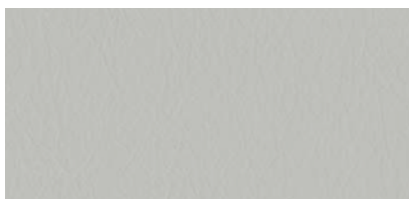

Nickel Grey Pebble LCO2NG

## General Leathercloth - Vegas

- Width: 137 cm.
- Thickness: 1.15 mm.
- Roll Length: 30 metres.
- UV Fade Resistance: Grade 4.

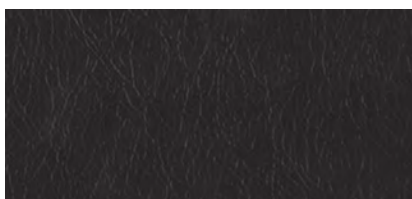

Vegas LCV2BK



## Denver 4 Way Black Stretch Vinyl

LCD4BK

- This high quality 4 way stretch vinyl, stretches and recovers up and across the roll as well as diagonally.
- 608gsm. 137cm wide.

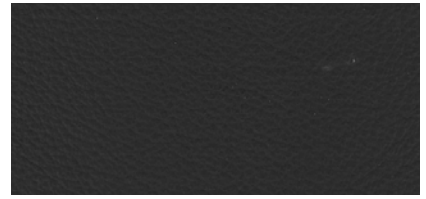

## Brahma Leather

- Corrected grain cow hide
- Size: 5.0 m2 approx. per average hide
- Thickness: 1.00 mm
- This leather passes the Flammability Test Res.A652 (16) required by the International Maritime Organisation.
- This leather passes all applicable EEC Standards.
- Brahma hides have a hump hole that has been zipped and the hide is branded.
- Note: To convert textile fabric to the equivalent leather requirements, as a guide, add 60% to the textile meterage eg. 20 metres of textile converts to 32m2 of leather.

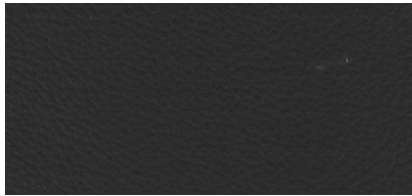

Black LHB BK

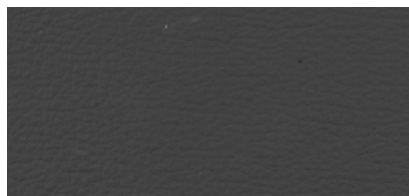
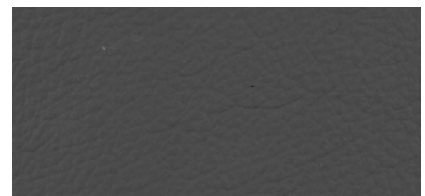
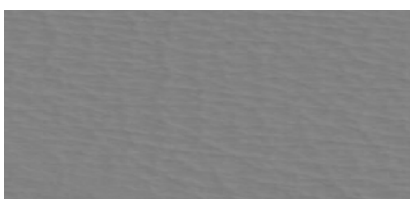
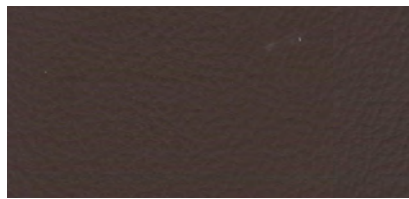
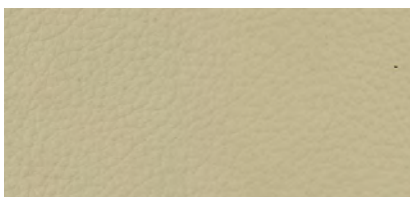
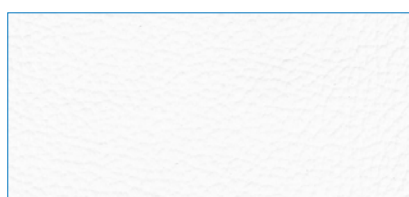
Gunbarrel LHBWGB  
(Indent Only)Raisin LHBWRN  
(Indent Only)Basalt LHBBS  
(Indent Only)Wine LHBWN  
(Indent Only)Red LHBRD  
(Indent Only)Sable LHBSB  
(Indent Only)White LHBWT  
(Indent Only)

## Webtex® Seatbelt Webbing

WEWPYSB\_ \_

- 100% polyester seatbelt style webbing suitable for shade sail reinforcement and general webbing application.
- Break Strength 25mm 1000kg 50mm 2000kg
- This is a seat belt style webbing and is not suitable for uses where certified seat belt webbing is required.
- 100m roll



Black 25mm WEWPYSB25BK  
Black 38mm WEWPYSB38BK  
Black 50mm WEWPYSB50BK



Charcoal 50mm WEWPYSB50CC



White 25mm WEWPYSB25WT

## Webtex® Polyester General Purpose Webbing

WEWPYGP\_ \_

- General purpose polyester medium weight high-tenacity webbing used for shade sails, handles, tie downs and sail covers.
- 50m roll

### Products in the range

19mm Black WEWPYGP19BK

25mm Black and White WEWPYGP25BK/WT

38mm Black and White WEWPYGP38BK/WT

50mm Black and White WEWPYGP50BK/WT

	19mm	25mm	38mm	50mm
Break Strength	750kg	950kg	1450kg	1900kg





## Webtex® Polypropylene Webbing

WEWPPW\_ \_

- 100% polypropylene.
- 900D PP yarn warp and weft
- A cost effective general purpose webbing ideal for handles and straps.
- 50m roll.

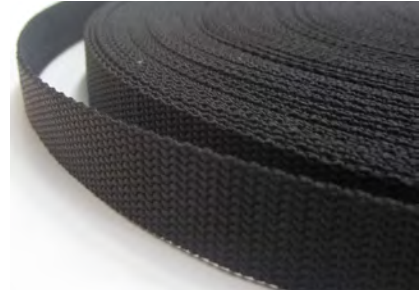

### Products in the range

19mm WEWPPW19BK

25mm WEWPPW25BK

38mm WEWPPW38BK

50mm WEWPPW50BK

75mm WEWPPW75BK

	19mm	25mm	32mm	38mm	50mm	75mm
Weight/100m	1090g	1460g	1750g	2220g	2910g	3940g
Breaking Strain	83.6kg	104.5kg	118.4kg	176.0kg	219.5kg	327.0kg

## Polypropylene Halter Webbing

WEWPPHT\_ \_

- A heavyweight polypropylene webbing suitable for halters and other hard wearing applications. 50m roll

### Products in the range

19mm Black WEWPPHT19BK Breaking strain 203kg

25mm Black WEWPPHT25BK Breaking strain 270kg

38mm Black WEWPPHT38BK Breaking strain 398kg

50mm Black WEWPPHT50BK Breaking strain 489kg

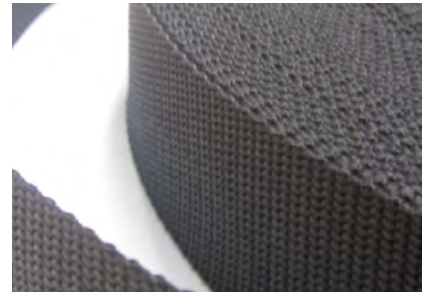

## Webtex® Polyester Heavy Weight Webbing

WEWPYH25BK

- Manufactured for applications where extra strength is required
- 25mm Black
- 50m roll.
- Tensile strength average 1800kgs

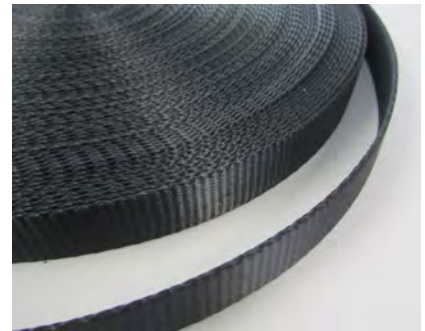

## Webtex® Curtainsider Webbing Black 44mm

WEWCS44BK

- 100% polyester heavy duty webbing with 3000kg break strength. Suitable for safety harnesses or base straps for curtain sided trucks.
- Tensile Test Results: Average 3163 kg
- Standard: AS 1891.1 Industrial Safety Belts and Harness
- 100m roll.

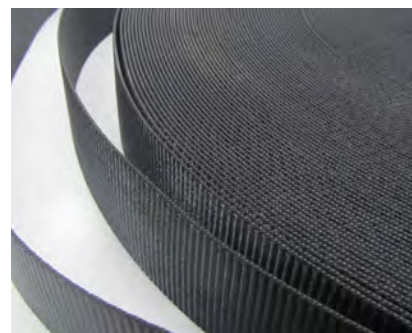

## Webtex® Industrial Webbing

WEWI50\_ \_

- 100% polyester webbing. Heavy duty load binding webbing or tow strap webbing. 50m roll.
- Webbing Specifications:  
Warp Construction:- 512 Ends of 1650 x 1 D'Tex Polyester Tow Yarn  
Binding 32 Ends of 1650 x 1 D'Tex Black Lines: Dope dyed black polyester  
Weft Construction:- 1 End of 1650 x 1 D'Tex Polyester Natural Yarn.  
Thermal Dyed
- Tensile Specifications: Minimum 1530 kg
- Tensile Test Results: Average 5200 kg
- Standard: AS 1891.1 Industrial Safety Belts and Harness

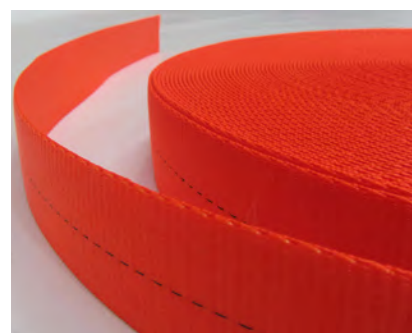

### Products in the range

Black WEWI50BK

Fluro Orange WEWI50FO

## Plastic Coated Harness Webbing

WEWPC\_ \_

- A PVC coated polyester webbing designed for equestrian applications such as leg straps. 50m roll.

### Products in the range

19mm Black WEWPC19BK

25mm Black WEWPC25BK

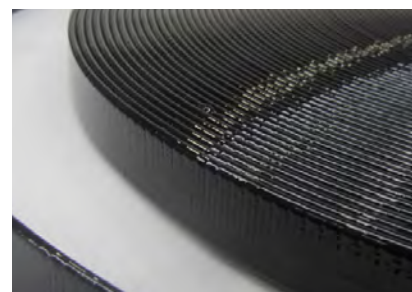

## Webtex® Polyester Pack Webbing 25mm Black

WETPYP25BK

- Medium weight polyester designed for back packs and bags The tow yarn construction provides a better grip on buckles. 600 kg tensile strength
- 50m roll



## Webtex® Textured Polyester Tape

WETPY\_ \_

- A cost effective tape designed for reinforcing in industrial clothing and apron ties.

### Products in the range

Black 12mm x 300m WETPY12BK

Black 19mm x 200m WETPY19BK

White 12mm x 200m WETPY12WT



## Webtex® Nylon Twill Tape

WETPYT\_ \_

- A strong lightweight twill tape suitable for reinforcing, binding and tent peg loops.

### Products in the range

Black 19mm x 100m WETPYT19BK

Black 25mm x 100m WETPYT25BK



## Bow Tape

BIBT

- 32mm x 50m.
- Folded calico tape. For sewing into headlining panels to carry bows for headlining, also for attaching vehicle seat covers to seat frames.





## Furniture Elastic 50mm

ELWEB450

- Gold grade, 50m rolls



## Brace Woven Elastic Black

ELBC25BK

- 25mm x 50m Roll



## Jute Webbing

WEWJ630

- For use in furniture upholstery and bed slat spacing.
- 50mm x 30m. Sold by the roll



## Fender Welt Black

FENDBK

- 1 1/2" Tail and 1/4" rounded. Otherwise known as mud guard piping.
- 50m rolls

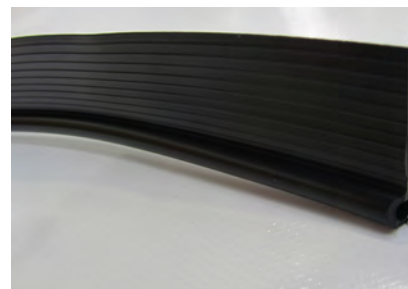

## Webtex® UV Elite Polypropylene Binding

WEWPPB25\_ \_

- UV treated dope dyed yarn. 100 Denier 2/2 herring bone twill.
- A high performance UV stabilised polypropylene webbing made from European colour pigmented yarn specifically treated for NZ's harsh UV environment.
- Used for awnings, bags, marine and automotive trimming.
- 100m spool.



Black 25mm WEWPPB25BK

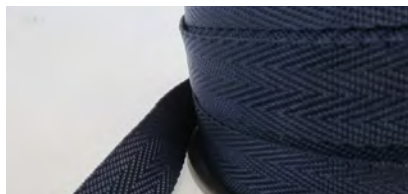

Navy 25mm WEWPPB25BLN

Royal Blue 25mm  
WEWPPB25BLRForest Green 25mm  
WEWPPB25GNF

Grey 25mm WEWPPB25GYD



Sand 25mm WEWPPB25SD



White 25mm WEWPPB25WT

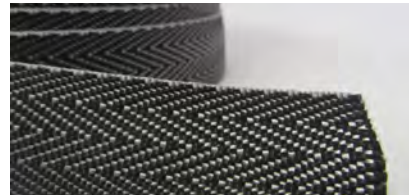

Silver 25mm WEWPPB25SL

Black/Silver 25mm  
WEWPPB25BKSL

### Other products in the range

- Dope dyed yarn. Used for awnings, bags and automotive trimming. Not recommended for long term outdoor exposure.

19mm Black WEWPPB19BK

32mm Black WEWPPB32BK

38mm Black WEWPPB38BK

## Stayfast Binding Black 100m Roll

BIASFBK

- A double fold acrylic binding specially made to be used with Stayfast topping



## Single Fold Vinyl Bias Binding

BISF\_\_

- 32mm 100m roll.
- One edge folded & glued at 6mm.
- Used for edging carpets, awnings, boat covers and bags.

### Products in the range

Black BISFBK

White BISFWT



## Hidem Binding 16mm Black 50m Roll

BIHBK

- Double beaded in leatherette. Used for finishing seat joints, headlining joins, convertible tops on vintage or classic cars.



## ReZip 3 Coil Continuous Zip 200m

ZCC3\_ \_

- An upholstery zip with wider than normal tape to aid in sewing. Used principally for cushions and squabs

### Products in the range



Beige ZCC3BG



Black ZCC3BK



## 3 Coil Sliders 100 Pack

ZSCC3\_ \_

- Traditionally used in the furniture industry, Short tag.

### Products in the range

ZSCC3BGSSAL Auto Lock Single Beige

ZSCC3BKSSAL Auto Lock Single Black

ZSCC3NPSSPL Pin Lock Single Nickel Plated



## ReZip UV 5 Coil Continuous Zip 100m

ZCC5BK

- UV treated to better resist damage from ultraviolet rays.
- Standard width zipping suited for bags, upholstery and marine squabs.





## 5 Coil Sliders 50 Pack

ZSCC5\_ \_

- Suitable for use in the upholstery industry and for bags and satchels.
- Short tag

### Products in the range

ZSCC5BKSLNL Non Lock Single Black

ZSCC5BKSSAL Auto Lock Single Black

ZSCC5NPSLNL Non Lock Single Nickel Plated

ZSCC5XPBKSLNL Plastic Black



## ReZip UV 10 Coil Continuous Zip 100m

ZCC10BK

- Strongest zip available ideal for tents and awnings and especially suited for applications with curves.
- UV treated to better resist damage from ultraviolet rays. Ideal for marine, tents and awnings and especially suited for applications with curves



## 10 Coil Open Ended Zip

ZOEC10\_ \_

- Non locking, double, long tag, nickel plated.

### Products in the range

ZOEC10250BK 250cm Black

ZOEC10183BK 183cm Black



## 10 Coil Sliders Non Lock

ZSCC10\_ \_

- Long tag.

### Products in the range

ZSCC10NPSLNL Single Nickel Plated 50 Pack

ZSCC10XPSLNL Plastic Single Black 50 Pack

ZSCC10NPDNL Double Nickel Plated 25 Pack

ZSCC10XPDLNL Double Plastic Black 25 Pack



## Lenzip Molded 10 Continuous Zip

ZCM10\_ \_

- Heavy duty molded zip. Ideal for marine applications and sports equipment.

### Products in the range

ZCM10BK50 Black 50m

ZCM10BK Black 100m



## Lenzip Molded 10 Open Ended Zip

ZOEM10\_ \_

- Single sliders

### Products in the range

ZOEM10D120BK 120cm Black

ZOEM10D150BK 150cm Black

ZOEM10D183BK 183cm Black

ZOEM10D198BK 198cm Black

ZOEM10D250BK 250cm Black

ZOEM10D305BK 305cm Black

ZOEM10D90BK 90cm Black

ZOEM10560BK 60cm Black

ZOEM10570BK 70cm Black



## Molded 10 Sliders

ZSCM10\_ \_

### Products in the range

ZSCM10BKSLAL Single Black 25 Pack

ZSCM10NPSLNL Single Nickel Plated 25 Pack

ZSCM10BKDLAL Double Black 25 Pack

ZSCM10NPDLNL Double Nickel Plated 25 Pack



## Lenzip Rain Defyer 10 Coil Continuous Zip

ZCWR10BK

- Water Resistant. Polyurethane coating provides an effective moisture resistant barrier. Strong, flexible coil teeth, rugged durability. UV resistant.
- To be used with Stainless Steel sliders
- 100m roll.



## Lenzip Water Resistant #10 Slider Double Nickel Plated

ZSCWR10NPDNL

- 25 pack



## Lenzip 10 Coil Non Lock Stainless Steel Sliders

ZSCC10SSSLNL

- Marine grade non corrosive 316 stainless steel.
- Sold singly



## Metal Lashing Hooks

RPHM\_

- 25 pack

### Products in the range

Small (for 4 - 7mm rope or shockcord) RPHM1

Large (for 8 - 10mm rope or shockcord) RPHM2



## Stainless Steel Saddle

AWSSSD

- 55mm x 22mm
- 304 Stainless Saddle Designed to work with SS Round eye Swivel Hook for drop screens.
- 25 pack



## Stainless Steel Round Eye Swivel Hook

AWSSSH

- 316 Stainless Swivel Hook designed to work with SS Saddle for drop screens.
- 25 pack



## Stainless Steel 2 Part Tie Down 25mm

MECSSTD

- Surface mount
- Saddle 55 x 19mm
- Dee 45 x 35mm (25mm ID)





## Pull Ring Stainless Steel

RPSSPR

- Designed for wheel chair ramps.
- 66 x 56mm.
- Recess 12mm.
- Anti Rattle.



## Lashing Ring with Plastic Base

RPLRRBSS

- Plastic base with zinc plated dee ring.
- Approx load rating 250kg.
- Diameter = 102mm. Height = 12mm. Loop width = 50mm.



## Lashing Ring Small Single Recessed

RPLRRS

- Zinc plated.
- Dimensions - 102mm x 95mm. Hole Size - 74mm x 79mm. Recess - 20mm. Cut Out - 72mm x 72mm. With Spring.



## Lashing Ring Stainless Steel Small Single Recessed

RPLRSSRS

- Dimensions - 102mm x 95mm. Hole Size - 74mm x 79mm. Recess - 25mm. With Spring.



## Lashing Ring Large Single Recessed

RPLRR



- Zinc plated.
- Dimensions - 125mm x 115mm. Cut Out Size - 78mm x 84mm. Recess - 25mm.
- Fixing should comply with the heavy vehicle load code.



Please note that our consumables charts are available as A3 Wall Posters please give us a call if you would like one.

## SADDLERY

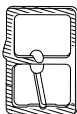
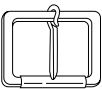
### BUCKLES



BUCKLES					
	HOBBLE BLACK 50/PKT			HALF ROLLER GEAR Nickel Plated 25/PKT	
	1"	SDHB100		2"	SDGB200
	GAITER/SANDAL Nickel Plated 50/PKT			TWO-BAR Nickel Plated 50/PKT	
	½"	SDN700050		⅝"	SDTB068 indent only
	⅝"	SDN700063		¾"	SDTB075
	1"	SDN700100		1"	SDTB100

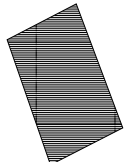
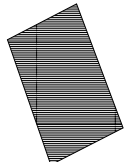

### WEBTEX® WEBBING

	PVC COATED HARNESS WEBBING 50M ROLLS			POLYPROPYLENE HALTER WEBBING 50M ROLLS	
	13mm BK	WEWPC13BK INDENT		19mm BK	WEWPPHT19BK
	19mm BK	WEWPC19BK		25mm BK	WEWPPHT25BK
	25mm BK	WEWPC25BK		38mm BK	WEWPPHT38BK
				50mm BK	WEWPPHT50BK

### SNAPS

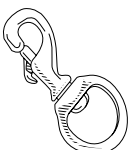



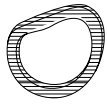
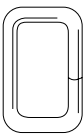
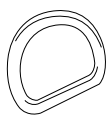
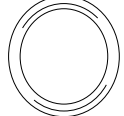



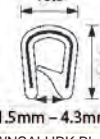

	BUCKLE SNAP Black 25/PKT			STEEL WIRE Nickel Plated 50/PKT			ROUND SWIVEL EYE Brass 25/PKT	
	1"	SDAB100		½"	SDXSN73405		½"	SDXB050
							¾"	SDXB075
							1¼"	SDXB125

### DEES/RINGS/ACCESSORIES

	WELDED 6g - BLACK 50/PKT			OBLONG 25mm Nickel Plated 50/PKT			WELDED DEES 50/PKT			RINGS - WELDED Nickel Plated 50/PKT	
	1"	SDBWD100		1"	SDOD25		Nickel Plated ¾" x 3mm	SDN254075		1½" x 5mm	SDWR150
										Steel Tri-Ring Galvanised Finish 50/PKT	
										38mm	SDWTR38

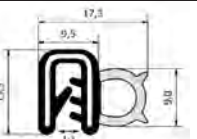
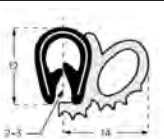
# Auto Glass, Seals & Edgetrim

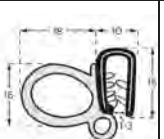



## Seals, Windlace & Edge Trim

 WN4901 Steel Core	 WNSNLBK Steel Core	 WNSNLGBK (Black) WNSNLGWT (White) Steel Core	 WNSALUBK Black WNSALUWT White Aluminium Core	 WNSALULGBK Black WNSALULGWT White Aluminium Core	 WN6320
 WNBSRS	 WN6319	 WN6272	 WNRFDS	 WNRDPN	 WNBS64



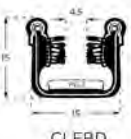
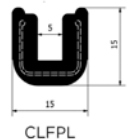
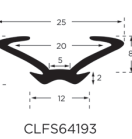

## Self Adhesive EPDM Sponge Extrusion Seal

 RBSA019	 RBSA135	 RBSA50109	 RBSA50362	 RBSA50449	 RBSATP95	 WNUDS
---	---	---	---	--	--	---



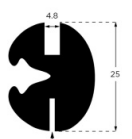
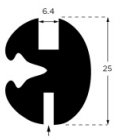
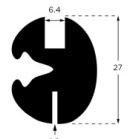
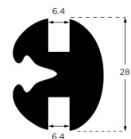
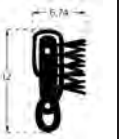

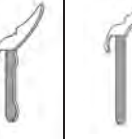

## Channel

 CLFBD Flexible	 CLFPL Flexible	 CLFS64193 Flock Sprayed Rubber	 CLFS452 Flock Sprayed Rubber	 CLFS636 Flock Sprayed Rubber	 CLFS638 Flock Sprayed Rubber	 CLFSDC Flock Sprayed Rubber
--	--	--	--	--	--	---



































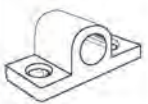





## Weatherstrips / Rubber Self Sealing Strips

 RWW2	 RWW3	 RWW4	 RWW8	 CLWFAM1	 CLWFAM2	 CLWR5134	 CLWR5139
---	---	---	---	---	--	---	---

## Filler and Sponge Strips

 RWPFM (Black) RWFWL (White) Rubber	 RWCRE500 Chrome	 RWCRE829 Chrome	 RWCREU5573 Chrome	 RBSS07	 Weather Strip Filler Tool TLMF2
---	--	--	--	--	---

# MARINE CANOPY FITTINGS AND ACCESSORIES

	CNSN3WS White	¾" Nylon Canopy Set: 4 x Bow Ends 2 x Deck Mounts 2 x Bow Knuckles		CNSN250B 10/PKT Black	Canopy Deck Mount Small - Nylon		CNSN220B Black	Canopy Bow Knuckle ¾" Nylon
	CNSN200B Black 10/PKT	Canopy Bow End ¾" Nylon Fits 16mm ID Tube		CNSN253B Black	Canopy Deck Mount Large - Nylon		CNSN228B Black	Canopy Bow Knuckle ½" Nylon
	CNSN208B Black	Canopy Bow End ½" Nylon Fits 18mm ID Tube		CNSN261B Black	Canopy Side Mount		CNSN229B Black	Canopy Bow Knuckle 1" Nylon
	SYCCD 25/PKT	Stayput - Double canvas to canvas - White		CNSN320B Black	Bow Stay Clip - Nylon Fits 16mm ID tube		SYHDS	Stayput - Horizontal Double Stainless Steel
	SYCCS 25/PKT	Stayput - Single canvas to canvas - White		SYVSS	Stayput - Vertical Single Stainless Steel		SYHSS	Stayput - Horizontal Single Stainless Steel
	SYCCSB 25/PKT	Stayput - Single canvas to canvas - Black		SYVDSS	Stayput - Vertical Double Stainless Steel		SYHD 25/PKT	Stayput - Horizontal Nylon Double White
	SYCBBK Black 25/PKT	Stayput Curved Base		SYVD	Stayput - Vertical Nylon Double White		SYHDB 25/PKT	Stayput - Horizontal Nylon Double Black
	TNTH	Canopy Strap Hook Stainless Steel		SYVDB 25/PKT	Stayput - Vertical Nylon Double Black		SYHS 25/PKT	Stayput - Horizontal Nylon Single White
	UTBH 25/PKT	Tonneau Rod Holders - 10mm		SYVSB 25/PKT	Stayput - Vertical Nylon Single Black		SYKBB Black 50/PKT	Bungy Knob
	UTD070BK 25/PKT	70mm Ute Tie Down Black		RPLHBK Black 50/PKT	Lashing Hook		SYTLBBK 25/PKT	
	UTD080BK 25/PKT	80mm Ute Tie Down Black		RPLHWT White 50/PKT			SYTLBWT 25/PKT	Stayput T Lock Base White
	UTD110BK 25/PKT	110mm Ute Tie Down Black		UTDDTS 25/PKT	Ute Tie Down Saint 90mm Black		SYTLKBK 25/PKT	Stayput T Lock Key Black
	UTD90WT 25/PKT	90mm Ute Tie Down White					SYTLKWT 25/PKT	Stayput T Lock Key White
	UTD90BK 25/PKT	90mm Ute Tie Down Black						
	SYTLCBK 25/PKT	Stayput T Lock Cap Black						
	SYTLCWT 25/PKT	Stayput T Lock Cap White						



SELF-PIERCING EYELETS													F100-Nickel Plated F316-Stainless Steel F806-Brass F824-Black					
PLAIN EYELET				PLAIN WASHER				SPUR TOOTH WASHER				SIZE	Ext. Dia.	Int. Dia.	Length	Mech. Tool	Hand Tool	
FINISH				FINISH				FINISH				SP0	10mm	5mm	5.5mm	Chuck 1611 Chuck 1611L Die 1612	180	
SIZE	F100	F316	F806	F824	F100	F316	F806	F824	F100	F316	F806	F824	SP1	13mm	7mm	5mm	Chuck 1544 Chuck 1544L Die 1545	181
SP0	CF1SP0			CF824SP0	CF1SP0A			CF824SP0A					SP3	19mm	8mm	5.8mm	Chuck 1532 Chuck 1532L Die 1533	183
SP1	CF1SP1		CF8SP1	CF824SP1	CF1SP1A		CF8SP1A	CF824SP1A					SP4	20.8mm	10mm	5.8mm	Chuck 1613 Die 1614	184
SP3	CF1SP3		CF8SP3	CF824SP3	CF1SP3A		CF8SP3A	CF824SP3A					SP6	22.2mm	11mm	5.8mm	Chuck 1542 Die 1543	186
SP4	CF1SP4	CF5SP4	CF8SP4	CF824SP4	CF1SP4A	CF5SP4A	CF8SP4A	CF824SP4A	CF1ST4AS	CF5ST4AS	CF8ST4AS	CF824ST4AS	SP7	27mm	13mm	7.5mm	Chuck 1538 Die 1539	187
SP6	CF1SP6	CF5SP6	CF8SP6	CF824SP6	CF1SP6A	CF5SP6A	CF8SP6A	CF824SP6A	CF1ST6AS				SP9	32mm	16mm	8mm	Chuck 1615 Die 1616	189
SP7	CF1SP7	CF5SP7	CF8SP7	CF824SP7	CF1SP7A	CF5SP7A	CF8SP7A	CF824SP7A	CF1ST7AS	CF5ST7AS	CF8ST7AS							
SP9	CF1SP9	CF5SP9	CF8SP9	CF824SP9	CF1SP9A	CF5SP9A	CF8SP9A	CF824SP9A	CF1ST9AS	CF5ST9AS	CF8ST9AS							

DURABLE DOT FASTENERS

Colors shown are Nickel Plated  
Other available finishes are noted.

SS - Stainless Steel B - Black

 BUTTON Tools: Hand CFT164 Machine CFT1401	CFD1670 SS/B	6.4mm barrel	 SOCKET Tool Machine CFT1410	CFD1C548 SS	Common closing	 STUD Tool Machine CFT1412	CFD1550 SS/B	Durable Stud	 EYELET Tools: Hand CFT164 Machine CFT1407	CFD1550A SS/B	6.4mm barrel
				CFD1E548 B/SS	Easy closing					CFD1550C	10mm barrel
 STUD TCSSDBL		7/8" Marine Windshield Clip with Durable Stud	 STUD	CFDS550SS SS only	No.8 x 10mm long self tapping stainless steel screw and F100 body	 STUD CFDNW		Nylon Washers for Durable	 STUD CFDS		Durable Spike

LIFT - THE - DOT FASTENERS

 SOCKETS TOOL CFT151	CFL608	Regular	 CLINCH PLATE TOOL CFT151	CFL708A	Clinch Plate for use with CFL608 / CFL609	 STUD CFL9523	Single No. 8 10mm long screw
	CFL609	Long					

COMMONSENSE TURN-BUTTON FASTENERS

All Nickel Plated

STUD	 CFCTB401 Screw base single	CFCTB402 Screw base double	 EYELET TOOL CFT450	CFCTB400	 WASHER CFCTB400A	Washer for use with CFCTB400 Eyelet	 CLINCH PLATE CFCTB410A	CFCTB410A	Clinch Plate for use with CFCTB410 CFCTB412
	CFCTB410 Cinch type single								

ROPE END CLIPS

ROPE SPLICE CLIPS

TOOLS

CFRE3207	F300 2.7 Zinc	5 to 6mm	 CFRS3211 F300 21.1 Zinc 5 to 6mm CFRS3212 F300 21.2 Zinc 7 to 8mm CFRS3213 F300 21.3 Zinc 9 to 10mm CFRS3215 F300 21.5 Stainless Steel 7 to 8mm	 CFT1243 Rope End Clip 7-8mm Chuck	 CFT1244 Rope End Clip 7-8mm Die	 CFT1261 Rope Splice Clip 5-6mm Chuck	 CFT1262 Rope Splice Die 5-6mm Die	 CFT1263 Rope Splice Clip 7-8mm Chuck	 CFT1264 Rope Splice Die 7-8mm Die
CFRE3208	F300 2.8 Zinc	7 to 8mm							

TRIM FASTENERS

 CFSN613 Snap Sac	 TC49082 Door Panel Clip	 TCBF15 20mm head 15mm long Xmas Tree	 TCBF15 20mm head 15mm long Xmas Tree	 TC16220 Edge Clip
 TCBF07 20mm head 27mm long Xmas Tree				

# PLASTIC BUCKLES

**A - Acetal** is a thermoplastic polymer material that has excellent tensile strength, stiffness, surface hardness and chemical resistance. Temperature range is -40°C to +132°C. Physical properties remain consistent across a wide range of temperature, and weather conditions.

## VIKING

 50 Pkt	BKVHD25	Heavy Duty D Ring 25mm	 50 Pkt	BKVS19	Side Release 19mm	 50 Pkt	BKVSL25	Steplock 25mm
	BKVHD38	Heavy Duty D Ring 38mm						
 50 Pkt	BKVTS19	19mm Trislide	 25 Pkt	BKVS25	Side Release 25mm	 25 Pkt	BKVS19S	Sedona 19mm Side Release
	BKVTS25	25mm Trislide		BKVS25WT	Side Release 25mm White		BKVS25S	Sedona 25mm Side Release
	BKVTS38	38mm Trislide		BKVS50	Side Release 50mm		BKVS38S	Sedona 38mm Side Release
	BKVTS50	50mm Trislide					BKVS50S	Sedona 50mm Side Release
 50 Pkt	BKVTGW25	Wide Trislide 25mm	 50 Pkt	BKVSH25	Snap Hook & Retainer 25mm			
				BKVSH38	Snap Hook & Retainer 38mm			
			 25 Pkt	BKVS50DA	Side Release 50mm Double Adjuster	 50 Pkt	BKLL25SL	Trovato Superlock 25mm

## Hooks & Accessories

 25 Pkt	BKVSSH25	Swivel Snap Hook 25mm	 50 Pkt	SYKBK	Bungy Buttons Black	 50 Pkt	TNAHBK	Stayput Annex Hook Black
	BKVSSH38	Swivel Snap hook 38mm		SYKWT	Bungy Buttons White		TNAHWT	Stayput Annex Hook White
 50 Pkt	BKLLG	Large Barrelloc	 50 Pkt	RPLHBK	Black Nylon Lashing Hook	 50 Pkt	SHCNPL	Plastic Covered Wire Shock Cord Clip 7mm
				RPLHWT	White Nylon Lashing Hook			
 50 Pkt	KBLSM	Small Barrelloc	 25 Pkt	RPHM1	Small Metal Lashing Hook	 25 Pkt	SHFAST8	8mm Shock Cord Hooks
				RPHM2	Medium Metal Lashing Hook			